

TOYOLA  
JAN

1959

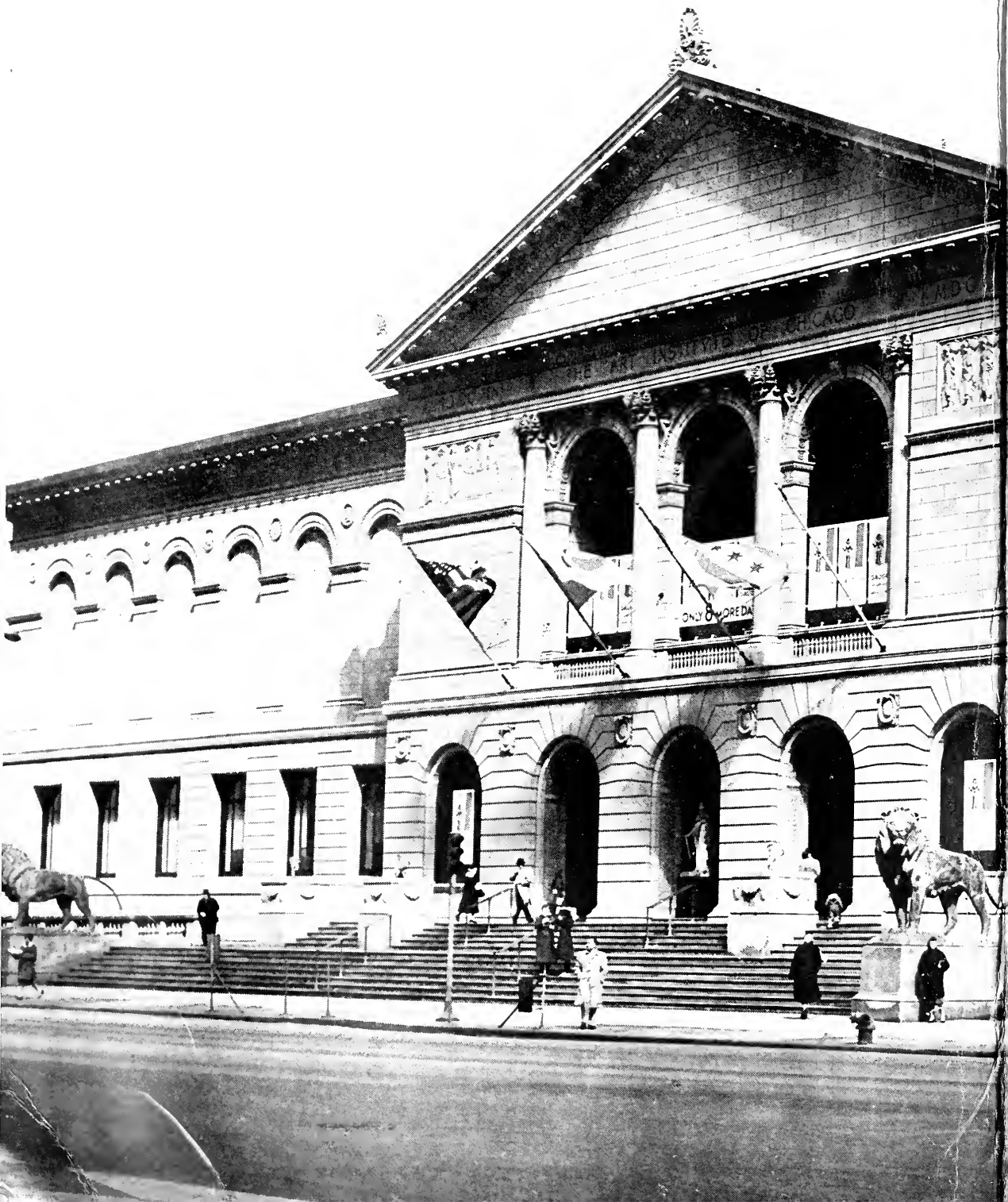

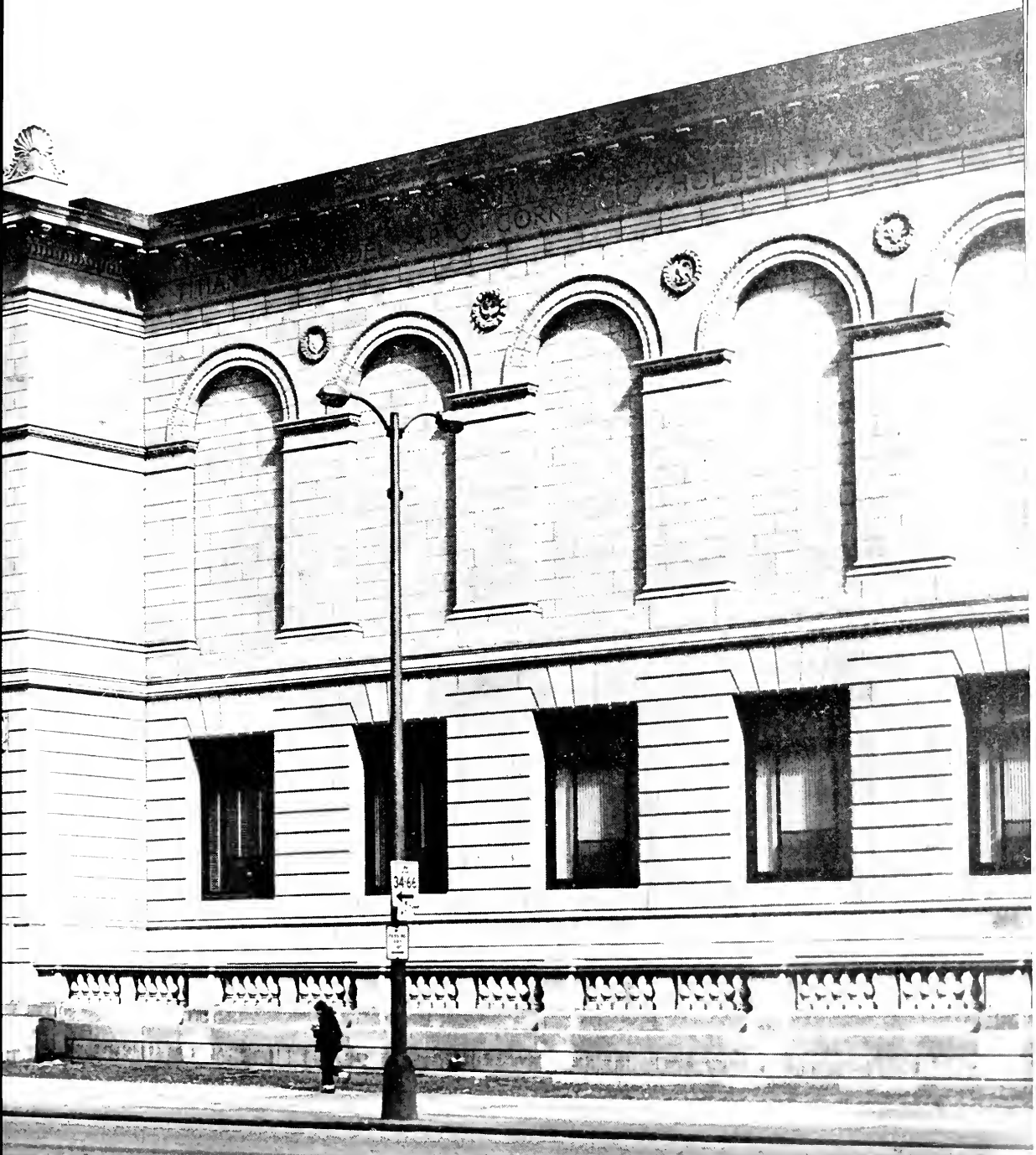



COURT HOUSE  
1852

34-66

1852

Digitized by the Internet Archive  
in 2011 with funding from  
CARLI: Consortium of Academic and Research Libraries in Illinois

<http://www.archive.org/details/loyolan1959unse>



1959

**LOYOLAN**

**LOYOLA**  
University

**CHICAGO**  
Illinois







# His Holiness, POPE PIUS XII

BORN EUGENIO PACELLI, MARCH 2, 1876  
ORDAINED PRIEST, APRIL 2, 1899  
CONSECRATED ARCHBISHOP, MAY 13, 1917  
CREATED AND PROCLAIMED CARDINAL, DECEMBER 16, 1929  
APPOINTED SECRETARY OF STATE, FEBRUARY 7, 1930  
ELECTED POPE, MARCH 2, 1939  
CROWNED AS POPE, MARCH 12, 1939  
DIED AT CASTEL GANDOLFO, OCTOBER 9, 1958

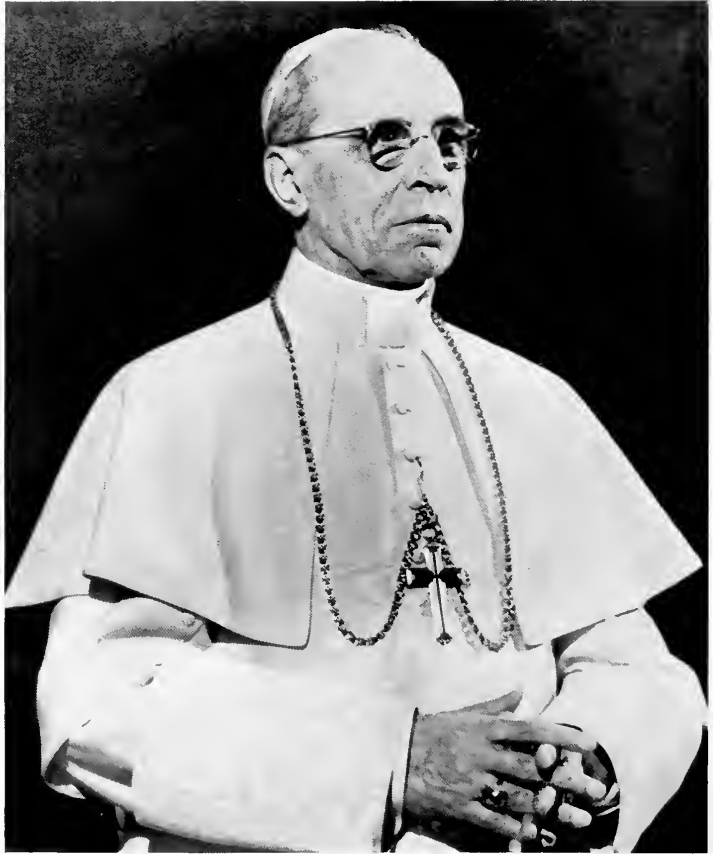



## His Holiness, POPE JOHN XXIII

BORN ANGELO GIUSEPPE RONCALLI, NOVEMBER 25, 1881  
ORDAINED PRIEST, AUGUST 10, 1904  
CONSECRATED ARCHBISHOP, MARCH 19, 1925  
CREATED AND PROCLAIMED CARDINAL, JANUARY 12, 1953  
APPOINTED PATRIARCH OF VENICE, JANUARY 15, 1953  
ELECTED POPE, OCTOBER 28, 1958  
CROWNED AS POPE, NOVEMBER 4, 1958

# His Eminence, SAMUEL CARDINAL STRITCH

BORN, AUGUST 17, 1887  
ORDAINED PRIEST, MAY 21, 1910  
APPOINTED ARCHBISHOP OF CHICAGO, DECEMBER 7, 1939  
CREATED AND PROCLAIMED CARDINAL, FEBRUARY 21, 1946  
APPOINTED PRO-PREFECT OF THE SACRED CONGREGATION  
FOR THE PROPAGATION OF THE FAITH, MARCH 1, 1958  
DIED AT ROME, MAY 27, 1958







## His Excellency, ARCHBISHOP ALBERT MEYER

BORN, MARCH 9, 1903  
ORDAINED PRIEST, JULY 11, 1926  
CONSECRATED BISHOP, APRIL 11, 1946  
CONSECRATED ARCHBISHOP SEPTEMBER 24, 1953  
INSTALLED ARCHBISHOP OF CHICAGO, NOVEMBER 16, 1958

## Loyola

is in the center of Chicago

## Chicago

is the center of Greatness

## Loyola's Campus

is all of Chicago

The 1959 *Loyolan* has two ends to fulfill, two stories to tell. First is the Chicago story, the biography of a city. Second is the Loyola story, the account of what has come to be an important part of that city.

Birthplace of the atomic age, world renowned as a commerce and industry center, Chicago has become the core of encompassing human activity. World leader in air, rail, highway, and passenger transportation, Chicago's ideals, energy, and growth have truly earned it the name of great.

Loyola's greatness is based upon an educational code supported by more than 300 years of Jesuit teaching experience. Its 11 colleges and schools are situated within the heart of the city; its graduates have consistently distinguished themselves in the city's businesses and professions. Loyola's facilities both contribute to and are strengthened by Chicago. Together, Loyola and Chicago represent a pattern of progress, a joint realization of a calling to significance.





## Table of Contents

Introduction	- 10
The Year in Review	- 22
Administration	- 36
Colleges	- 60
Loyola Highlights	- 130
Organizations	- 146
Greeks	- 198
Sports	- 252
Graduates	- 276

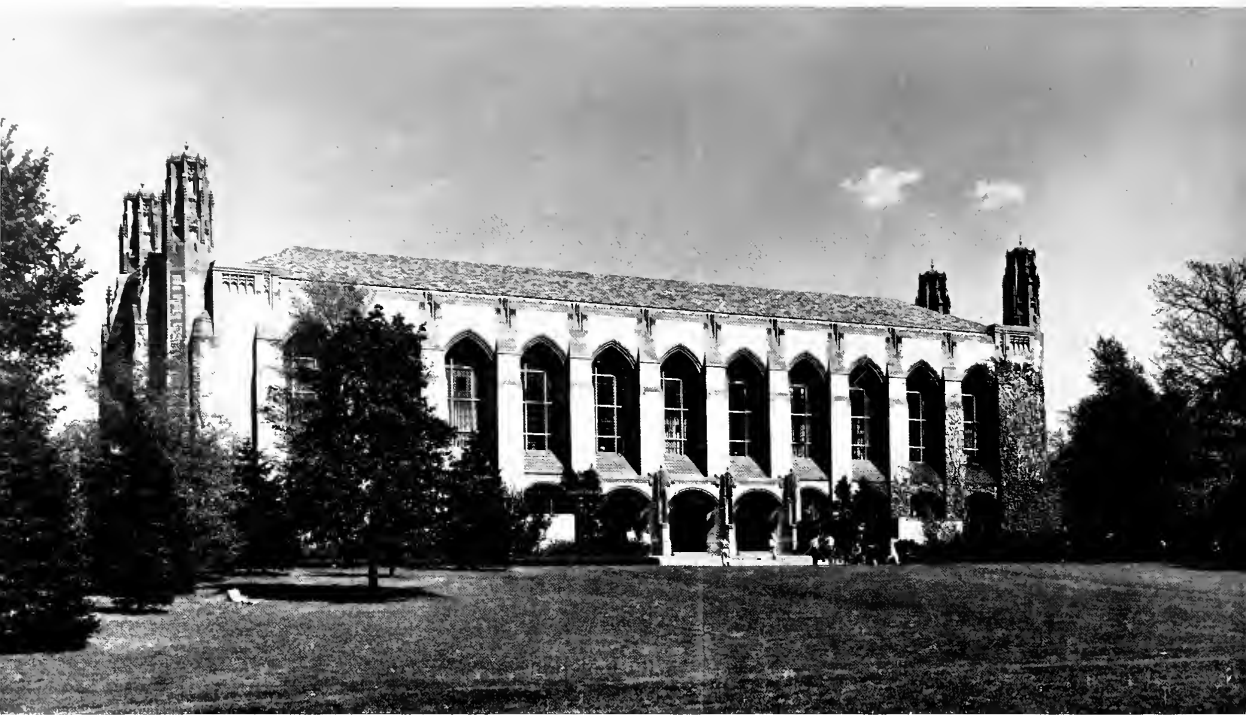

This is an example of the facilities available at the institutions of higher learning in the Chicago area.

## The Chicago Story

"Chicago," the Indians would say, describing the place near the big lake. Soon the word was used to designate anything big or powerful or great. Four centuries have seen it alter and grow; but the name has remained, and Chicago is still a synonym for greatness.

Three countries have claimed the site of Chicago: France, in 1673-1760, because of explorations by Joliet and Marquette; England, in 1760-1783, through conquest over France; and the United States, as the result of the War of Independence and a treaty with the Indians.

In 1833, Chicago, with a population of 350, was incorporated as a town; in 1837, a population of 4,179 gave it status as a city. The opening of the Illinois and Michigan canal in 1848, connecting Lake Michigan with the Illinois and Mississippi river systems, launched

Chicago on its career as the nation's great central market place. By 1869 Chicago was an important railroad center, with one of its rail systems reaching to the Pacific coast, and was also well on its way to becoming the grain trading center of the world.

The years 1874-1929 were a period of almost uninterrupted business growth, marked by the increasing diversification of Chicago's industry and the birth of its petroleum refining and electrical appliance industries, today among the nation's largest.

The period of World War II was another notable chapter in the city's history: nearly 450,000 Chicago men and women served in the armed forces; Chicago's industries produced more than 25 billion dollars' worth of war materials.

Chicago's amazing development could not have been



accomplished without great citizens as well as great opportunities. The city has always been fortunate in the industry of its people. To them and to their leaders is due a large measure of the credit for the city's remarkable record of progress.

Nearly four million people live within Chicago's 213 square miles. The city has 2,400 churches, synagogues, and other places of worship. The first Sunday School was begun in 1832, when the community had less than 100 inhabitants. Both St. Mary's Catholic Church and the First Presbyterian Church were organized in 1833. The first synagogue was erected in 1849.

The Chicago area includes 20 colleges and universities, and over 200 technical schools. The parochial

school system operates 376 elementary and 85 high schools whose attendance approximates 250,000. The public school system, with its 345 elementary schools, 12 high schools, seven vocational schools, one junior college, and a teacher's college, has a yearly enrollment of 500,000. Chicago's first school, opened in 1833, was located above a bakery shop.

A famous cultural center, Chicago boasts the Chicago Symphony Orchestra, a musical organization of international reputation; the phenomenal lyric Opera, which in five years has captured world acclaim for the brilliance of its productions, and a subsidy from the Italian government in recognition of its success; the Art Institute, one of the largest of its kind; numerous

The soybean pit is a vital center of activity in Chicago's financial world.





One of the highlights of the summer sporting world is the annual All-Star game held in Soldier Field.

theatres; and a complex of museums and libraries devoted to every department of human knowledge.

Chicago's contribution to the financing of the nation's business is substantial. Six of America's largest commercial banks are located here. The Midwest Stock Exchange, a market place for the purchase and sale of stocks and bonds, is the largest outside of New York.

Chicago has 168 public parks and over 200 miles of boulevards. Brookfield and Lincoln Park Zoos are visited by nearly three million people annually.

The 14,500 factories in the Chicago area produce 21 billion dollars worth of goods a year, furnishing employment for over one million industrial workers. Chicago's largest industry is iron and steel. Next in importance are machinery, metal-working, food products, printing and publishing, transportation equipment, chemicals, furniture, and ceramic products.

Every mode of passenger transportation is required to help Chicagoans get about their city, a need which is better appreciated when it is understood that 950,000 Chicagoans a day come to the central business district,

A popular recreational area of the city is the zoo, which many Chicago animals affectionately call home.





The Chicago waterways are the arteries that bring the lifeblood of ore to the steel mills, Chicago's largest industrial complex.

which is just one of 75 such districts throughout the city. In addition to steam, diesel, and electrically operated railways, Chicago has one million automobiles, 70 miles of double track elevated railways, and nine miles of subways.

Chicago is served by twenty railroads which operate nearly one-half of the nation's total railroad mileage. Passenger train arrivals and departures average 1,770 per day. The Chicago Terminal district contains almost 8,000 miles of railroad tracks.

Chicago's Midway airport, the world's busiest, accommodates 900 flights a day. O'Hare International Field, with an area of 10 square miles, is the world's largest airport. Air passengers handled here annually account for one-fourth of the nation's total air travel, and one-sixth of the world's. Chicago is served by 14 major air lines, 12 of which offer direct service abroad.

Chicago has four great daily newspapers, 54 foreign language newspapers, many neighborhood journals, and one daily newspaper devoted exclusively to business news. The city supports 1,783,000 telephones, 30 radio broadcasting stations, 5 television stations, and two million television sets.

Another of Chicago's principal industries is meat packing, whose annual product is distributed throughout the country to feed millions of Americans.

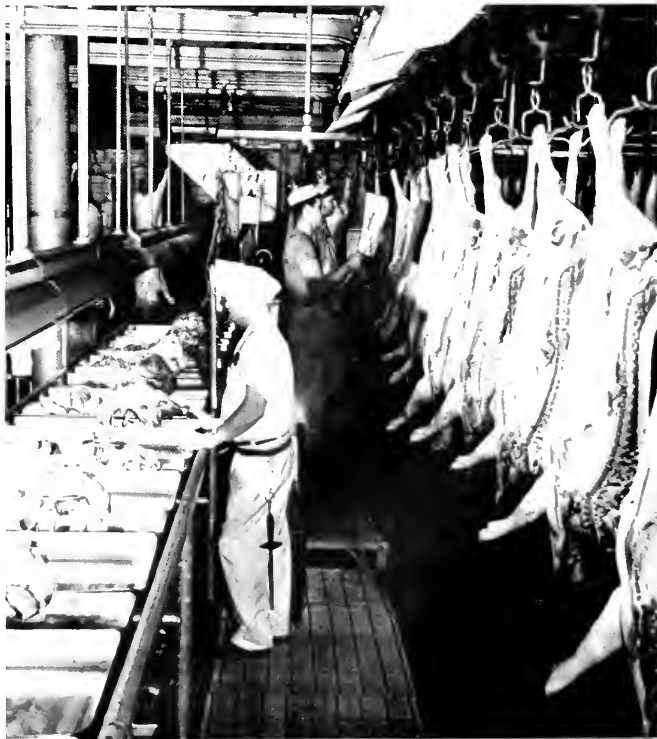



The multiple railroad lines converging upon Chicago make it possible for the city's industries and businesses to ship their products to every corner of the land.

The world's busiest airport is Midway, through which pass nine million passengers a year.





Some 11,250 Chicago wholesalers do about 22 billion dollars' worth of business a year. Leading lines of wholesale trade ranked according to dollar sales are groceries, farm products, automotive equipment, machinery, paper, electrical goods, drugs, lumber, dry goods, and hardware.

There are 75 separate shopping centers within the city limits, the best known of them being State Street with its world-famous department stores. Chicago's retail trade, exclusive of its mail order trade, amounts to 5.7 billion dollars a year. The city's mail order houses distribute 40 million catalogs annually, and account for 93 percent of the nation's total mail order business.

Chicago possesses a Mayor-City Council form of government. The City Council is composed of 50 aldermen representing as many city wards. The execu-

tive branch of the city government includes the mayor, city clerk, treasurer, and the heads of the various city departments. These men administer and enforce the laws enacted by the legislative branch, the City Council. The judicial branch consists of the chief justice of the Municipal Court, 36 associate justices, and their clerks and bailiffs. The cost of running the city of Chicago is slightly over 700 million dollars per year.

According to the National Research Council, Chicago, with its more than 1,200 industrial research laboratories, is the first city in the nation in industrial research. Scientists at the University of Chicago produced the first atomic chain reaction. The first reactor for providing electric power from atomic energy was also made here. Argonne National Laboratory, located in a Chicago suburb, is the nation's leading center of research in the industrial uses of atomic energy.

Millions of newspapers a year are printed and distributed in Chicago, thus making Chicagoans among the most well-informed in the world.

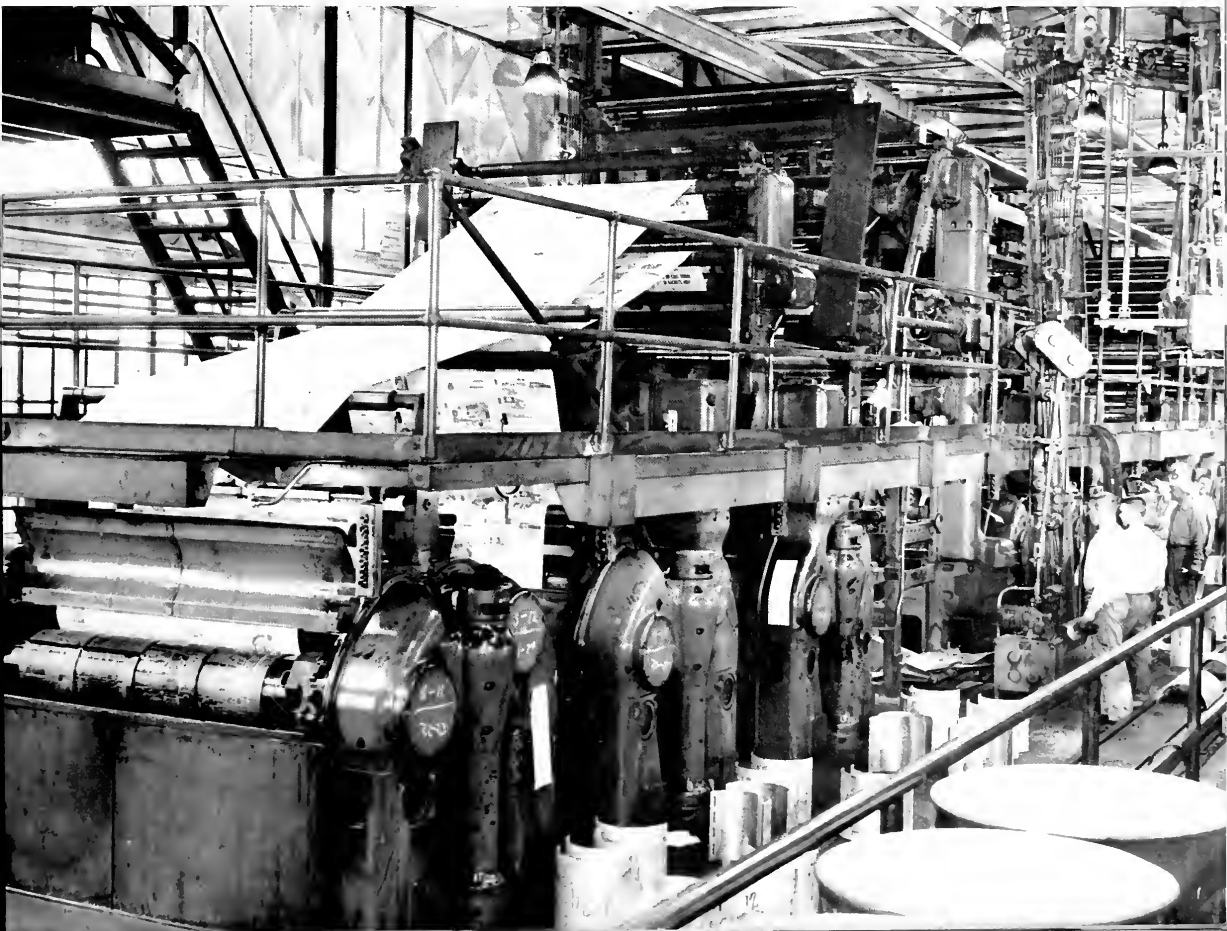

# THE 1959 LOYOLAN

# Salutes

## CHICAGO JOURNALISM

The heart of all journalism is the news. The task of the journalist is gathering, recording, and distributing the news. As such, his function has come to be one of the most crucial in modern times.

American democracy, with all its benefits, imposes upon its members the responsibility of active and intelligent participation in their country's affairs, a responsibility which demands that Americans themselves be fully and ably informed of significant personalities and events.

The service, however, which a newspaper renders its readers goes beyond the routine recording of a specific event. The truth of a given situation is neither easy

to find nor simple to portray. To bring truth alive, to portray it in print, requires the precision and objectivity which is indicative of journalism at its best. The speed and immediacy, moreover, with which a newspaper can perform its role places it in the unique position of acting as the historian of today, the prophet of tomorrow.

The *Loyolan*, therefore, proudly dedicates its 1959 edition to journalism and especially to the journalists of Chicago. The city's four major dailies, its many neighborhood and foreign language journals, as well as *The New World*, have demonstrated their outstanding dedication and skill. Chicago and the nation are richer for their service.

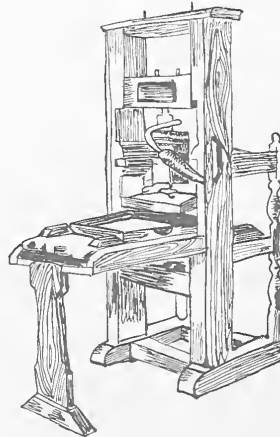



Very Rev. Msgr. John M. Kelly  
Editor

# The NEW WORLD

Official Catholic Paper of the Archdiocese of Chicago and the Diocese of Joliet

Pope St. Pius X once said: "In vain will you found missions and build schools if you are not able to wield the offensive and defensive weapons of a loyal Catholic Press."

Ever aware of the prime importance of a strong and widely circulated Catholic newspaper, *The New World* keeps Chicagoland Catholics informed of the latest and most important news events that in any way affect their lives as Catholics and Americans. Careful and extensive attention is given to matters of domestic, national, and international importance.

To accomplish its purpose, *The New World* employs forty persons in its own offices for editorial, advertising, circulation, and general business operations. At an expenditure of about \$20,000 per week, *The New World* brings to the faithful of the Archdiocese of Chicago and the Diocese of Joliet more news, pictures, features, instruction, and advertising than any other diocesan paper in the country. A circulation growth of more than 128 percent during the last ten years is an impressive index of its success.

**EDITORIAL STAFF.** The backbone of the *New World* is its editorial staff, a group of dedicated men and women who devote themselves to bringing to Chicagoland Catholics a Catholic point of view in current news events.



# Chicago Tribune

FROM A first edition of 400 copies pulled from a Washington hand press on June 10, 1847, the *Chicago Tribune* in 111 years has grown into one of the most widely read standardized newspapers in the United States, with a circulation that exceeds 900,000 on weekdays and 1,400,000 on Sundays.

From a single room above a Chicago grocery store, its offices and plant, centered in world-famous Tribune Tower, have grown into a newspaper publishing organization encompassing timberlands, paper mills, a shipping line, radio and television stations, and other newspapers. From a few columns of hand-set, hand-printed news, it has become a newspaper printed in black and white, newsprint color, color rotogravure, and comicolor on high speed presses of the latest design.

As the *Chicago Tribune* moves into its 112th year of continuous publication, its news coverage and production facilities are considered among the most complete and efficient available; its editorials are regularly quoted throughout the world; and the annual advertising investment in its columns are unsurpassed by any newspaper in the world.



W. D. Maxwell  
Editor

Tribune Tower has been the home of the *Chicago Tribune* since 1925, when the Tower was erected from the design awarded first prize in the international architectural competition sponsored by the *Tribune* in 1922.

# CHICAGO DAILY NEWS



Marshall Field, Jr.  
Publisher

THE *Chicago Daily News* was first published as a four-page newspaper on January 3, 1876. Its beginning was modest; it was launched with more faith than capital. Its editorial staff finding the only available quarters in the composing room sat on kitchen chairs and wrote copy on a rough pine table. It did not even own the press upon which it was printed.

From the outset, the *Daily News* has been an independent newspaper. It was established in an age when partisanship was high, but it escaped the disadvantages and perils of political domination and ushered in a new era in newspaper management.

The *Chicago Daily News* was the first newspaper in America to establish its own world-wide news-gathering organization; it was the first newspaper to place advertising upon a fixed-rate basis and the first to use the linotype machine.

Under the direction of John S. Knight, its editor and publisher from 1944 to the early part of 1959, the *Daily News* is now in the process of an \$11,000,000 expansion program which reflects the faith of the *Daily News* in the Chicago community, and the faith of that community in the *Chicago Daily News*.

On January 5, 1959, the *Chicago Daily News* was sold to Field Enterprises, Inc., owners of the *Chicago Sun-Times*. Mr. Marshall Field, Jr., publisher of the *Sun-Times*, became the new publisher of the *Chicago Daily News*.



Ground for the *Daily News* Building was broken on December 29, 1927, and on June 8, 1929, the *Daily News* moved from its old home at 15 North Wells Street to its present quarters at 400 West Madison.



Marshall Field, Jr.  
Publisher

# CHICAGO DAILY SUN-TIMES

THE dedication of the new *Sun-Times* Building in January, 1958, marked the tenth anniversary of the founding of the *Sun-Times* through the merger of the *Chicago Sun* and the *Chicago Times* on February 2, 1948.

A modern metropolitan newspaper has great responsibilities and obligations. Chief among them are those of advancing the interest of the community and the nation in every possible way; of informing the reader so fully and ably that he can properly exercise his own responsibilities as a citizen of a democracy; and the creation of a market through advertising for those who have goods or services to sell.

All this, the *Sun-Times* believes, requires an enormous amount of dedication and service as well as the best physical equipment; hence the purpose of its plant, the newest and most modern in the country.



Formally dedicated in January of 1958, the new *Sun-Times* Building symbolizes the excitement and adventure of publishing a great metropolitan newspaper. The building is located in the heart of the city on the north bank of the Chicago River.

# THE CHICAGO AMERICAN

**T**HE *Chicago American* descends from a line of newspapers which has served Chicago since 1872. Though it has changed, and is still changing along with the city, it has never departed from its zeal to serve Chicago.

Today the *American* records Chicago's problems and growth; its vitality, humor, and humanity. It mirrors the vast changes taking place in Chicago's way of life.

The *American's* news profile, however, is not the only side of its personality. Another facet consists of the top writers whose columns and features regularly appear in the *American*: articles by Ernest Tucker, William Gleason, and Jim Bishop; informative pieces by George Murray and Nate Gross; a television column by Janet Kern, society by Cholly Dearborn, business news by Hal Thompson, and sports by a notable staff of expert writers.

To keep its goals firmly fixed in mind, the *Chicago American* has adopted as its slogan: "Chicago owned, Chicago edited, Chicago dedicated."



Stuart List  
Publisher



Edward P. Doyle  
Executive Editor



Headquarters for the *Chicago American* is the *American Building*, located at 326 West Madison.





Union leaders Bob Doherty, Bill Plante, Bill Hegan, and Andy Kelly, discuss a unanimous Congressional resolution calling for new student unions.



# Loyola 1959— The Year in Review

Loyola students party it up at the annual Union Fall Frolic, one of the big fall social events.





Kappa Beta Gamma's float was one of the many colorful entries in the Union's annual Pow-Wow Homecoming celebration.

The Loyola Ramblers add another chapter of thrills to their sparkling court history.

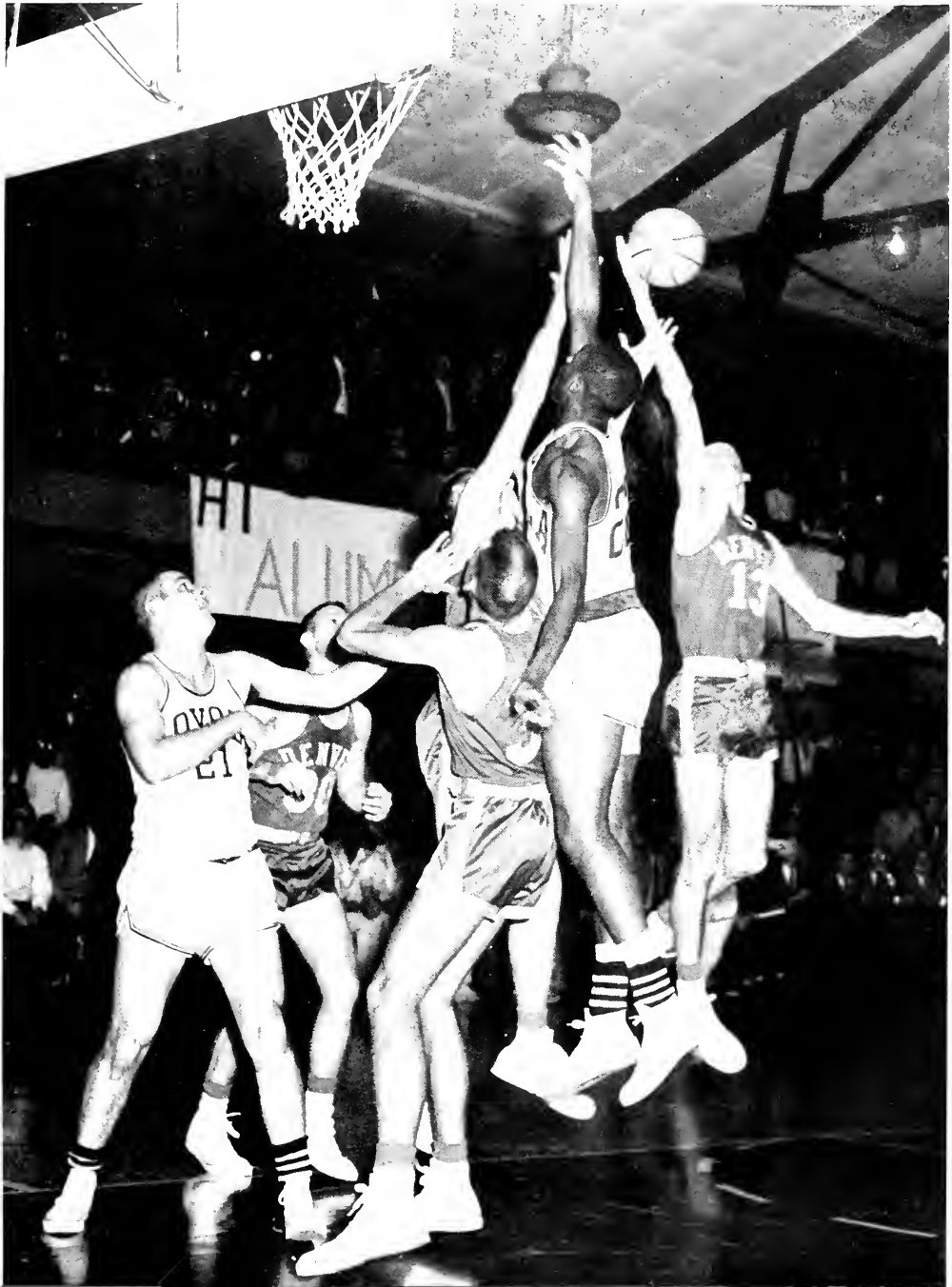

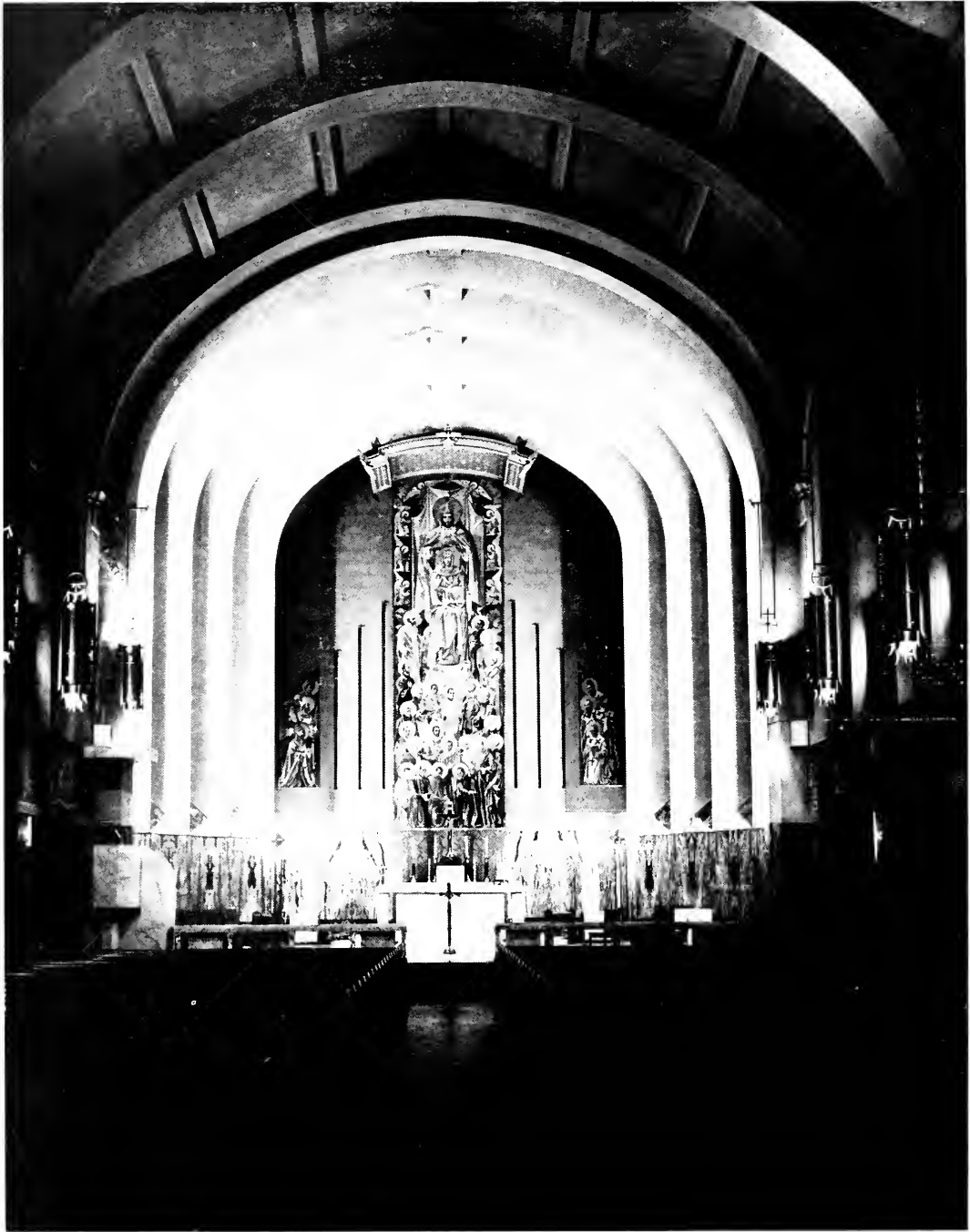

Interior of the Lake Shore Campus's Madonna della Strada Chapel, one of the prominent architectural designs in Chicago.

Mr. and Mrs. Frank J. Lewis, generous benefactors of Loyola, are honored by the students and faculty at the annual Frank J. Lewis Mass.





Juniors Mary Koestner and Tom Haney, instruct freshman students about life at Loyola as part of the Maroon and Gold junior advisory program.

Members of Loyola's R.O.T.C. unit line up in formation on the Lake Shore Campus athletic field.

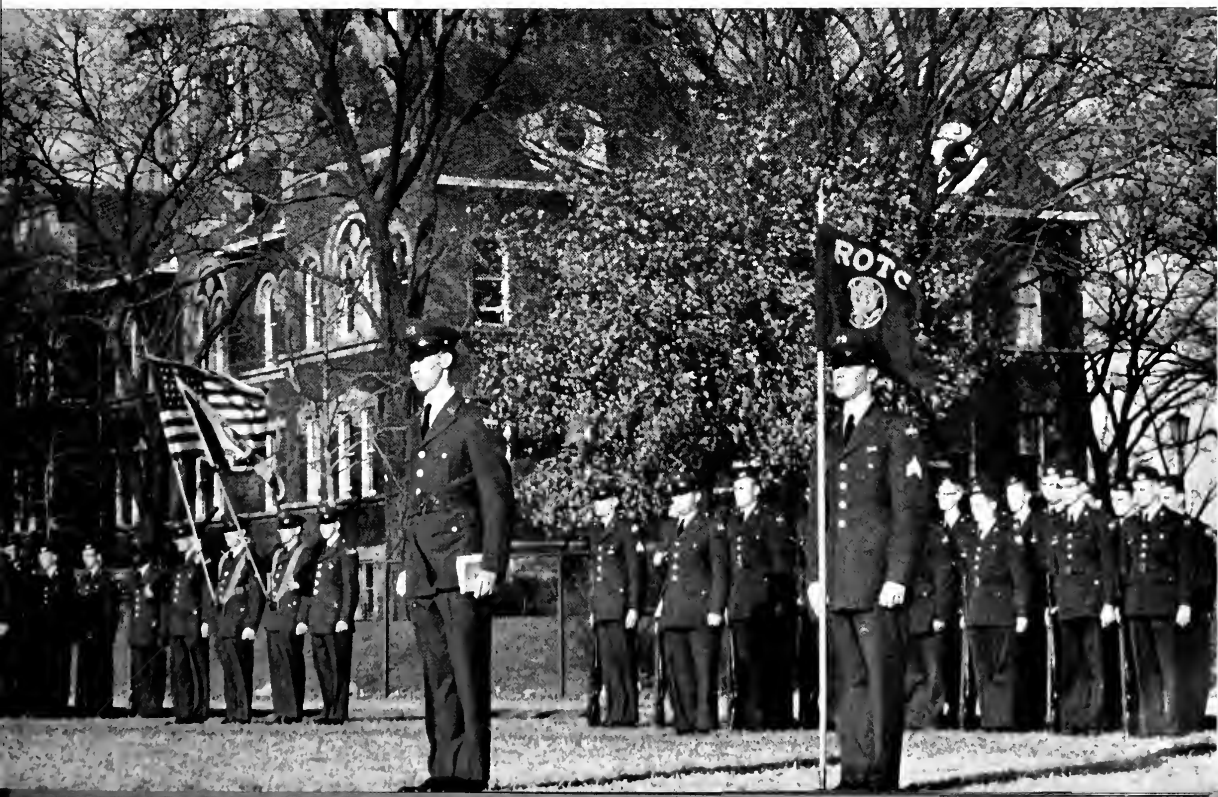



# Patterns of Culture



Rev. Robert W. Mulligan, S.J., vice-president of Loyola, welcomes the Japanese Consul of Chicago, Mr. Masayoshi Kawanami, and Rev. Francis K. Numazawa, S.V.D., president of Nanzan University, Nagoya, Japan. Father Numazawa, who was presented with the Loyola Key, spoke on Japanese philosophy.



Mr. Bernard W. Cullen, distinguished young American artist and critic, illustrates a point from his lecture on themes in contemporary French painting.



The third visiting lecturer in the series was Dr. A. Robert Caponigri, professor of philosophy, Notre Dame University, who spoke on contemporary Italian thought.

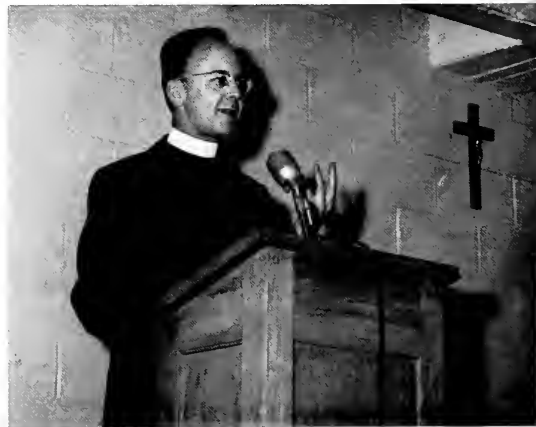

Man's evolving role in the universe was the subject of the concluding lecture by Rev. Walter Ong, S.J., associate professor of English at St. Louis University.



# The Emergence of Personality in Ancient Society

The emergence of *personality* in ancient society was the theme of Loyola's Biblical History Symposium. Four noted Biblical scholars met to discuss the following topics: Rev. Louis V. Zabkar, Loyola University, "The Relation of the Individual to his Religion"; Dr. George E. Mendenhall, University of Michigan, "The

Relation of the Individual to Political Society"; Rev. John L. McKenzie, S.J., Loyola University, "The Person as Self-Conscious Individual"; Dr. E. A. Speiser, University of Pennsylvania, "The Relation of the Individual to his Family." Pictured below are Father McKenzie, Dr. Speiser, Dr. Mendenhall, and Father Zabkar.



# Pius XII Memorial Lectures

One of the special Enthronement Lecture Series, the Pius XII Memorial Lectures were delivered by four noted scholars. The program opened with Rev. Robert F. Harvanek, S.J., Ph.D., Director of Studies, Chicago Province, Society of Jesus, who spoke on "Pope Pius XII and Education in a Free World." Rev. John C. Hardon, S.J., S.T.D., Assistant Professor of Theology, West Baden Theological College, discussed "Pope Pius XII

and Theology." "Pope Pius XII and Law" was the subject of a lecture delivered by John C. Fitzgerald, LL.B., Dean, Loyola School of Law. The program was concluded with a talk by John F. Sheehan, M.D., Dear St. Stritch School of Medicine, entitled "Pope Pius XII and Medicine." Pictured below are Dr. Sheehan, M. Fitzgerald, and Father Harvanek.



# Enthronement Series

A special series of public academic events in vital areas of Humanities and the Sciences honoring the Enthronement of His Excellency, Albert G. Meyer, Archbishop of Chicago.

Biblical History Symposium

• A Summer Forum on the  
Philosophy of Science

Pope Pius XII Memorial Lectures

Seminar on the Case for Government  
Control of Obscene Literature

• The Post-Graduate Seminars  
in Dental Studies

A Study of Court Congestion  
in Cook County

• Profit-Sharing in the  
American Economy

The Round Table Conferences on  
Business Ethics

• Special State Conference of  
Catholic Social Workers

The Graduate Lectures I & II

• Spring Theology Lectures

The Summer Program of  
Communism Studies

• The 19th Century . . .  
Man in Evolution

# Graduate Lectures



Rev. Ernest Burrus, S.J., of the Institute of Jesuit History, Rome, lectured on "The Opportunities for Research in American and European Archives."



R. S. Crane, Distinguished Service Professor Emeritus, University of Chicago, presented the idea "Every Man His Own Critic."



Rev. William J. Kenealy, S.J., Visiting Professor of Law at Loyola, discussed "Legal Aspects of School Segregation."

Mr. William H. Lowe, treasurer of Inland Steel Corporation; Robert F. Doherty, president of the Commerce Council; Andrew Kelly; Lee Cieslak; and Thomas Borrelli, assistant to the Dean of the Commerce School. Mr. Lowe spoke on "Big Steel, Recession, and Reasoning."



## Commerce Council Lectures



Robert Doherty; J. Raymond Sheriff; W. Allen Wallis, dean of Chicago University's School of Business; Leon A. Bosch, associate dean and director of Northwestern University's Graduate School of Business Administration; Edmund McGrath. Mr. Wallis and Mr. Bosch spoke on the M.B.A. program and its advantages to Loyola graduates.

J. Raymond Sheriff, John C. Marcin, Robert Doherty, Andrew Kelly. At a luncheon held at Normandy House, Mr. Marcin, Chicago City Clerk, spoke on "College Graduates and Chicago Politics."





To call a city great is to imply that its inhabitants also are great. To say that they have risen to extraordinary civic achievement reflects directly upon their own personal achievement. Greatness, in any form, demands the fullest command of those principles and values which stand above what is merely particular and contemporary.

Chicago's position, then, as a great religious center is hardly surprising. Seat of the largest Roman Catholic archdiocese in the United States, Chicago, with its thousands of churches and synagogues, provides the requisite spiritual focus for its four million citizens, and the context for a university administration of proved dedication.

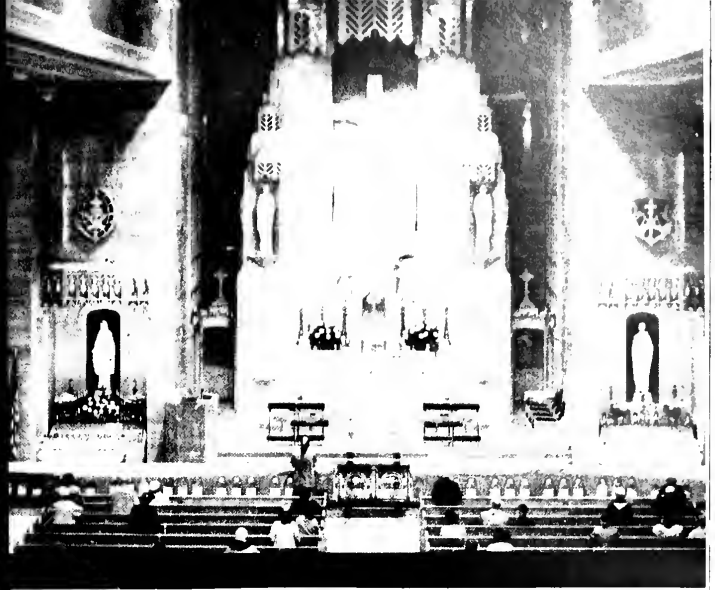

ST. PETER'S CHURCH



**ADMINISTRATION**



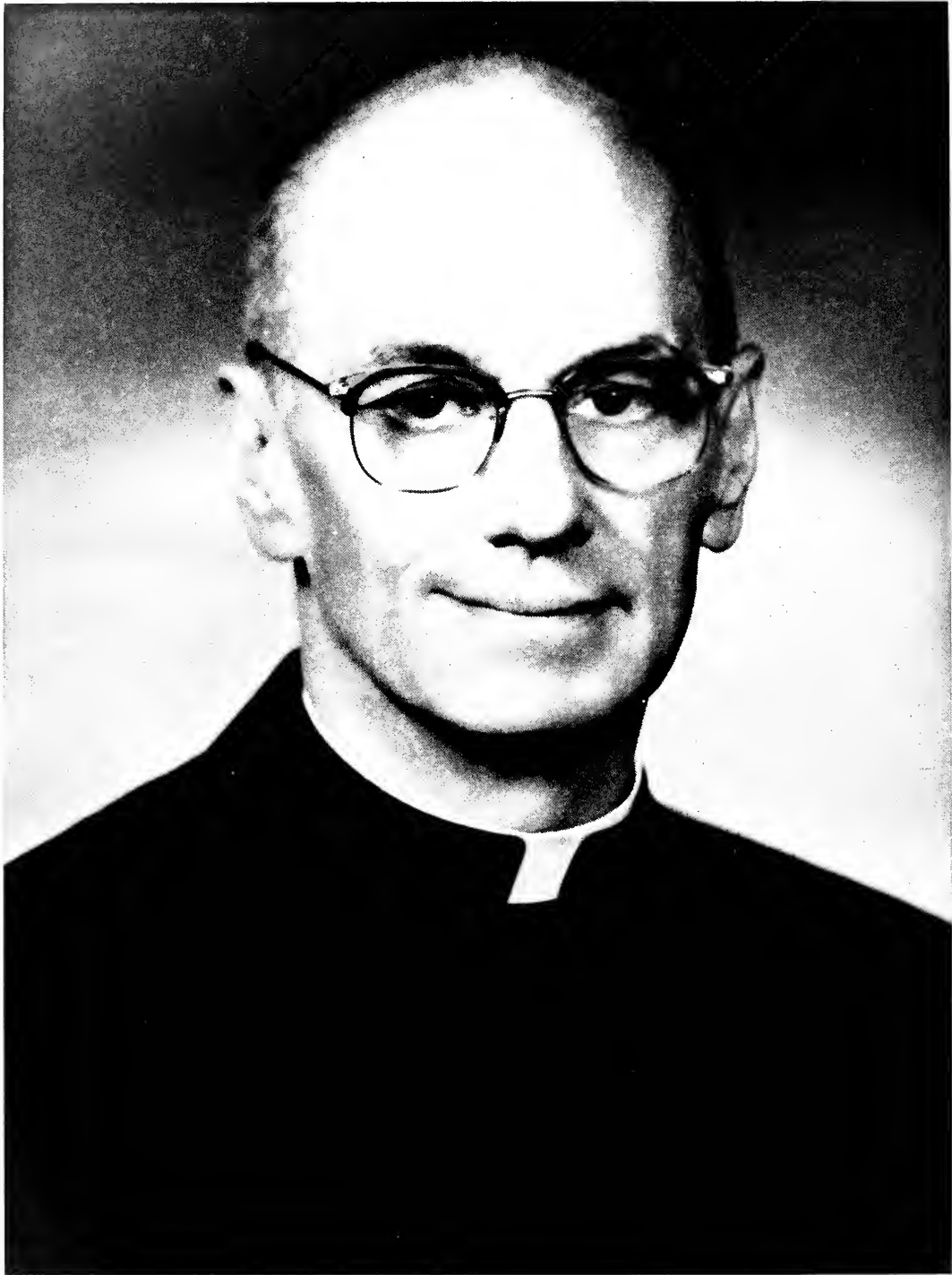



## Very Rev. James F. Maguire, S. J.

### University President

Born in Chicago in 1904, Father Maguire was appointed the twentieth president of Loyola University in July, 1955.

Before assuming his position at Loyola, Father Maguire had been president of Xavier University, Cincinnati, and rector of West Baden College, the Jesuit theologate in West Baden Springs, Indiana.

Father Maguire was born on the West Side of Chicago, across the street from St. Ignatius High School where he later received his secondary school education. Graduating in 1922, Father Maguire entered the Jesuit novitiate at Florissant, Missouri, took his studies at St. Louis University and St. Mary's College, Kansas, and was ordained in 1935.

As rector of all Jesuits at Loyola, Father Maguire is spiritual as well as temporal leader of one of the largest Catholic universities in the United States. His presidency has been an unusually successful one, well suited to the role he has fashioned for Loyola as an influential center of Christian learning in an ever expanding Chicago.

Very Rev. James F. Maguire, S.J.  
President of Loyola University



# Board of Trustees

VERY REVEREND JAMES F. MAGUIRE, S.J., CHAIRMAN

REVEREND FELIX P. BIESTEK, S.J.

REVEREND STEWART E. DOLLARD, S.J.

REVEREND FRANKLIN C. FISCHER, S.J.

REVEREND JEROME V. JACOBSEN, S.J.

REVEREND WILLIAM M. MAGEE, S.J.

REVEREND JOHN A. McEVROY, S.J.

REVEREND ROBERT W. MULLIGAN, S.J.

REVEREND RICHARD E. TISCHLER, S.J.

BOARD OF TRUSTEES. *Standing:* Rev. F. P. Biestek, S.J.; Rev. F. C. Fischer, S.J.; Rev. R. E. Tischler, S.J.; Rev. R. W. Mulligan, S.J. *Seated:* Rev. S. E. Dollard, S.J.; Rev. W. M. Magee, S.J.; Very Rev. J. F. Maguire, S.J.; Rev. John A. McEvoy, S.J.; Rev. J. V. Jacobsen, S.J.





ADMINISTRATIVE COUNCIL. *Standing:* Mr. J. Raymond Sheriff; Mr. W. Daniel Conroyd; Mr. Harry L. McCloskey; Mr. John C. Fitzgerald; Mr. Richard A. Matre; Rev. Hugh B. Rodman, S.J.; Dr. William P. Schoen, Jr. *Seated:* Miss Elizabeth A. McCann; Mr. Thomas F. Hawkins; Rev. Robert W. Mulligan, S.J.; Dr. John F. Sheehan; Very Rev. James F. Maguire, S.J.; Miss Gladys Kiniery; Rev. Stewart E. Dollard, S.J.; Mr. Matthew H. Schoenbaum; Rev. Richard E. Tischler, S.J.

## Administrative Council

Very Reverend James F. Maguire, S.J., Chairman

Mr. W. Daniel Conroyd  
 Reverend Stewart E. Dollard, S.J.  
 Mr. John C. Fitzgerald  
 Mr. Thomas F. Hawkins  
 Miss Gladys Kiniery  
 Mr. Richard A. Matre  
 Reverend A. Homer Mattlin, S.J.  
 Miss Elizabeth A. McCann

Mr. Harry L. McCloskey  
 Reverend Robert W. Mulligan, S.J.  
 Reverend Hugh B. Rodman, S.J.  
 Dr. William P. Schoen, Jr.  
 Mr. Matthew H. Schoenbaum  
 Dr. John F. Sheehan  
 Mr. J. Raymond Sheriff  
 Reverend Richard E. Tischler, S.J.

# The President's Council

Very Rev. James F. Maguire, S.J.  
Edward A. Gudaby  
Matthew J. Hickey, Jr.  
Wymouth Kirkland  
Herbert E. Schmitz  
M.D.

Louis H. G. Bouscaren  
Walter J. Cummings  
Charles M. Hines  
Frank J. Lewis  
William J. Sinek

Augustine J. Bove  
Thomas A. Dean  
Samuel Insull, Jr.  
John L. McCaffrey  
Frederick W. Specht

David F. Bremner, Sr.  
Querin P. Dorschel  
Arthur Kcating  
Charles F. Murphy  
William J. Stebler

Homer J. Buckley  
Edward J. Farrell  
Charles H. Kellstadt  
John F. O'Keefe  
Bolton Sullivan

Henry T. Chamberlain  
Paul V. Galvin  
Charles C. Kerwin  
John Pierre Roche  
Honorable  
Philip L. Sullivan

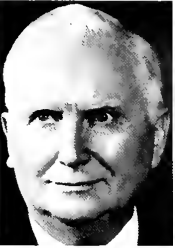

# Business Men for Loyola

In a complex age, no educational institution, and certainly not a private university of Loyola University's scope, can exist without the assistance of its alumni and a host of friends. In the Businessmen for Loyola University, Loyola has found very staunch friends.

Founded in the fall of 1955, the purpose of BMLU is to enlist financial cooperation from Chicago corporations. Since its inception, the organization has presented the University with more than 500,000 dollars. Directed by Mr. William Stebler, President of General

American Transportation Corporation, this year's drive anticipates contributions totaling 175,000 dollars.

Funds made available by BMLU are used for annual teachers' salary increments and the creation of new professorships. According to Mr. W. Daniel Conroy, Vice-President, Businessmen for Loyola University have already made definite salary raises possible. In so doing, they have distinguished themselves as outstanding servants of the University.

J. L. Adank  
John H. Anderson  
Louis H. Bachner  
Stephen M. Bailey  
John F. Baker  
Gerald A. Barry  
Louis H. G. Bouscaren  
Augustine J. Bowe  
Hon. Charles A. Boyle  
Clarence J. Bredemann  
A. J. Bremner  
David F. Bremner, Sr.  
Edward G. Bremner  
Bernard T. Brennan  
James G. Brennan  
R. D. Brizzolara  
Clemens H. Bruns  
John Bryant  
Homer J. Buckley  
Francis J. Burke  
James O. Burke  
C. J. Burny  
Thomas J. Byrne, Jr.  
Richard D. Cagney  
William E. Cahill  
Andrew R. Carlson  
Anthony E. Cascino  
Thomas J. Cavanagh  
Henry T. Chamberlain  
James W. Close  
Timothy J. Connelly  
Francis M. Corby  
Philip H. Cordes  
Walter R. Costello  
F. X. Courtney  
Joseph W. Cremin  
Louis J. Cross  
John E. Crouch  
Patrick F. Crowley  
Edward A. Cudahy  
Martin A. Culhane  
Walter J. Cummings  
Walter J. Cummings, Jr.  
A. J. Cusick  
Dr. August F. Daro  
Thomas A. Dean  
Charles DeGryse  
Joshua D'Esposito, Jr.

Angelo Dicello  
William H. Dillon, Sr.  
James L. Donnelly  
James A. Dooley  
Richard F. Dooley  
William G. Dooley  
Querin P. Dorschel  
Leo J. Doyle  
William J. Drennan  
Hon. Raymond P. Drymalski  
John J. Dunn, Jr.  
Edward W. Dunne  
Raymond W. Durst  
Alexander Eulenberg  
Lawrence S. Fanning  
Edward J. Farrell  
Peter V. Fazio  
Edward Fenner  
George Fiedler  
George J. Fitzgerald  
Frank Flick  
Fahey Flynn  
John J. Foley  
Henry C. Forster  
Clarence E. Fox  
Maurice B. Frank  
Charles J. Gallagher  
Paul V. Galvin  
James H. Gavin  
Joel Goldblatt  
Louis Glunz  
Thomas D. Griffin  
William J. Haffigan, Sr.  
R. Emmett Hanley  
Felix Healy  
Matthew J. Hickey, Jr.  
Charles M. Hines  
Samuel Insull, Jr.  
Bruce R. Jagor  
Howard J. Johnson  
Murray Joslin  
Robert E. Joyce  
John S. Kavanaugh  
Thomas E. Keane  
Joseph S. Kearney  
Arthur Keating  
Joseph W. Kehoe  
Paul A. Keim

Charles J. Kellstadt  
John E. Kenney  
Edmund J. Kenny  
Charles C. Kerwin  
Edward M. Kerwin  
John J. Kinnare  
Weymouth Kirkland  
T. W. Kleisner  
Frank P. Knoll  
Leonard O. Krez  
Anthony J. Kueber  
Francis H. Kullman, Jr.  
Elmer F. Layden  
William A. Lee  
Frank J. Lewis  
Thomas A. Lewis  
Fugene K. Lydon  
Frank J. Lynch  
William J. Lynch  
William C. MacDonald  
John Madden  
James R. Martin  
Howard G. Mayer  
John L. McCaffrey  
James B. McCahey, Jr.  
Edwin B. McConville  
Morgan F. McDonnell  
John J. McDorrough  
William L. McFetridge  
John B. McGuire  
H. V. McNamara  
John E. McNulty  
Henry W. Meers  
Edward A. Menke  
Joseph E. Merrion  
Jim Moran  
John T. Moran  
Edward J. Morrissey  
Paul L. Mullaney  
Charles F. Murphy  
Herbert F. Murphy  
John A. Naghten  
T. Clifford Noonan  
Frank B. O'Brien  
Vincent O'Brien  
John F. O'Keefe  
William P. O'Keefe  
Norton O'Meara

William F. O'Meara  
John E. O'Shaughnessy  
Michael F. Peckels  
James R. Quinn  
Frank C. Rathje  
Ben Regan  
Thomas Reilly  
Harlan Richards  
John H. Riley  
Burke B. Roche  
John P. Roche  
Charles J. Roubik  
Charles Rozmarek  
Anthony J. Rudis  
Daniel Ryan  
M. L. Samson  
Edward Sauter  
Dr. Herbert E. Schmitz  
L. E. Schoenbrunn  
Thomas W. Sexton  
Edward D. Sheehan  
J. Glenn Shehee  
Vincent J. Sheridan  
William J. Sinek  
John F. Smith, Jr.  
John M. Smyth, Jr.  
Frederick W. Specht  
Carlos A. Spiess  
A. L. Starshak  
William J. Stebler  
Nelson D. Stoker  
Bolton Sullivan  
John P. Sullivan  
Hon. Philip L. Sullivan  
Dario L. Toffenetti  
Frank H. Uriell  
Joseph E. Valenti  
Dr. Arkell M. Vaughn  
Charles S. Vrtis  
Leo Wacholz  
John J. Waldron  
Donald J. Walsh  
Frank Wetzel  
Frank M. Whiston  
William P. White, Jr.  
Elmer J. Whitey  
John C. Wright  
Eugene R. Zacher

# Citizens Board

Several years ago, to mark the occasion of Loyola University's 75th Anniversary of service to Chicago, the Loyola University Citizens Board was formed. Purposes of the Citizens Board are to acquaint citizens of Chicago with the distinctive character of Loyola University's educational program; to inform leading Chicagoans of Loyola's contribution to the community and to the nation; to come to know members of Loyola's faculty; to interpret by publicity the activities of the University; to aid the University's program of teaching and research; and to further the cause of higher education.

The membership of the Board consists of leading business executives and professional leaders. The

Citizens Board meets five times a year. At the luncheon meetings faculty members of the University present subjects of interest in their fields of specialization.

Through these meetings the contributions and services of the University to the city and country become more widely known to the citizens of Chicago. The Citizens Board provides a medium through which the public may become acquainted with and interested in the distinctive type of education Loyola offers. The University and the Jesuit community have labored to enrich the cultural life of the city, and to instill in the alumni and students the ideals of democracy and good citizenship which are the concomitants of the religious and philosophic education each receives.

CITIZENS BOARD. Seated at the speaker's table are Mr. Thomas A. Lewis of White, Weld and Company; Mr. Cushman B. Bissell of Lord, Bissell and Brook; Mr. Augustine J. Bowe of Bowe and Bowe, Chairman of the Citizens Board of Loyola; Very Rev. James F. Maguire, S.J., President of Loyola; Mr. Louis J. Cross of Hornblower and Weeks; Mr. Samuel Insull, Jr., of Insull Insurance Agency; Mr. W. Daniel Conroy, Vice-President of Loyola.



# Members of the Citizens Board

Mr. Frank Ahlforth  
 John D. Allen  
 H. Leslie Atlass  
 Mr. Charles A. Barry  
 Gerald A. Bane  
 O. D. Bast  
 Thomas H. Beacom  
 Robert L. Berner  
 Dr. Otto L. Bettag  
 Cushman B. Bissell  
 Andrew R. Bopp  
 Louis H. G. Bouscaren  
 Augustine J. Bowe  
 William J. Bowe  
 Malcolm J. Boyle  
 A. J. Bremner  
 David F. Bremner, Sr.  
 Bernard T. Brennan  
 James G. Brennan  
 James J. Brennan  
 John E. Brennan  
 Mr. Ralph D. Brizzolara  
 Edward Eagle Brown  
 Howard A. Brundage  
 Clemens H. Bruns  
 Homer J. Buckley  
 Francis J. Burke  
 James O. Burke  
 Robert E. Burke  
 Leo Burnett  
 C. J. Burny  
 Thomas J. Byrne, Jr.  
 W. Jerome Byrnes  
 Julien J. Caestecker  
 Mr. Richard D. Cagney  
 Dr. James J. Callahan  
 Hon. William J. Campbell  
 Andrew R. Carlson  
 Wallace E. Carroll  
 Anthony E. Cascino  
 Joseph J. Cavanagh  
 Thomas J. Cavanagh  
 Leo D. Cavanaugh  
 Henry T. Chamberlain  
 John A. Clark  
 John W. Clarke  
 James W. Close  
 Philip Conley  
 Timothy J. Connelly  
 Mr. D. Vincent Considine  
 Francis M. Corby  
 Walter R. Costello  
 Louis J. Cross  
 Col. Henry Crown  
 Edward A. Cudahy  
 Martin A. Culhane  
 Walter J. Cummings  
 Walter J. Cummings, Jr.  
 Henry J. Curran  
 A. J. Cusick  
 Andrew J. Dallstrom  
 J. Francis Dammann  
 Thomas A. Dean  
 Donald Defrees  
 Charles DeGryse  
 William H. Dillon, Sr.  
 William J. Donahoe  
 James L. Donnelly  
 George T. Donoghue  
 James F. Donovan  
 James A. Dooley  
 Richard F. Dooley  
 Mr. William G. Dooley  
 Querin P. Dorschel  
 Edward J. Doyle, Sr.  
 Leo J. Doyle  
 Hon. Raymond P. Drymalski  
 Edward W. Dunne  
 Hon. Robert Jerome Dunne  
 Joseph F. Elward  
 Mr. Raymond Epstein  
 Alexander Eulenberg  
 John W. Evers  
 Mr. Lawrence S. Fanning  
 Peter V. Fazio  
 Edward Fenner  
 George Fiedler  
 George J. Fitzgerald  
 Matthew J. Fitzgerald  
 Leonard S. Florsheim  
 John J. Foley  
 Mr. Clarence E. Fox  
 Arthur J. Gallagher  
 Paul V. Galvin  
 James L. Garard  
 Lee J. Gary  
 Frank J. Gillespie  
 Mr. John S. Gleason, Jr.  
 Louis Glunz  
 Maurice Goldblatt  
 Thomas A. Grant  
 Thomas D. Griffin  
 Charles J. Haines  
 George S. Halas  
 William J. Halligan, Sr.  
 Dr. Eugene A. Hamilton  
 R. Emmett Hanley  
 Felix Healy  
 Matthew J. Hickey, Jr.  
 Matthew J. Hickey, III  
 Thomas J. Higgins  
 Raymond M. Hilliard  
 John B. Huarisa  
 James T. Igoe, Jr.  
 Hon. Michael L. Igoe  
 Samuel Insull, Jr.  
 Bruce R. Jagor  
 Clarence B. Jennett  
 Howard J. Johnson  
 Murray Joslin  
 Walter J. Joy, Jr.  
 Robert E. Joyce  
 Frank Kartheiser  
 John S. Kavanaugh  
 Arthur Keating  
 Joseph S. Kearney  
 Edward Keating  
 Paul A. Keim  
 Peter M. Kelliher  
 George A. Kelly  
 John J. Kelly  
 Hayes Kennedy  
 W. McNeil Kennedy  
 John E. Kenney  
 Charles C. Kerwin  
 Edward M. Kerwin  
 John P. Kiley  
 John J. Kinnare  
 Weymouth Kirkland  
 John S. Knight  
 Hon. Win G. Knoch  
 Leonard O. Krez  
 Francis H. Kullman, Jr.  
 Hon. Walter J. LaBuy  
 Dr. Paul E. Lawler  
 William J. Lawlor, Jr.  
 Russell J. Leander  
 William A. Lee  
 Arthur T. Leonard  
 Frank J. Lewis  
 Thomas A. Lewis  
 Stuart List  
 Edward C. Logelin  
 Eugene K. Lydon  
 Bernard W. Lynch  
 Frank J. Lynch  
 Richard Lynch  
 William J. Lynch  
 John Madden  
 Walter J. Madigan  
 John J. Maher  
 James R. Martin  
 Howard G. Mayer  
 John L. McCaffrey  
 James B. McCahey, Jr.  
 Edwin B. McConville  
 Hon. John V. McCormick  
 Morgan F. McDonnell  
 John J. McDonough  
 William L. McFetridge  
 William J. McGah  
 John P. McGoorty  
 John B. McGuire  
 Ivan A. McKenna  
 Martin J. McNally  
 Harley V. McNamara  
 John E. McNulty  
 Henry W. Meers  
 Joseph E. Merrion  
 Dr. Joseph T. Meyer  
 John T. Moran  
 Michael F. Mulcahy  
 Edward F. Mulhern  
 Paul L. Mullaney  
 Charles F. Murphy  
 Herbert F. Murphy  
 Joseph D. Murphy  
 Morgan Murphy  
 John A. Naghten  
 Cyrus H. Neuses  
 Vincent O'Brien  
 Harry J. O'Haire  
 James L. O'Keefe  
 John F. O'Keefe  
 William P. O'Keefe  
 Robert A. O'Reilly  
 Marcellus M. Oshe  
 Michael F. Peckels  
 James M. Pigott  
 Paul M. Plunkett  
 Robert A. Podesta  
 Harry W. Puccetti  
 James R. Quinn  
 William J. Quinn  
 Frank C. Rathje  
 Ben Regan  
 Henry Regnery  
 Thomas A. Reynolds  
 John H. Reily  
 G. Gale Roberson  
 Burke B. Roche  
 John Pierre Roche  
 Charles J. Roubik  
 Anthony J. Rudis  
 George F. Salerno  
 Joseph P. Salvage  
 John Schmidt  
 Dr. Herbert E. Schmitz  
 Thomas W. Sexton  
 Admiral D. F. J. Shea  
 J. Glenn Shehee  
 Leo J. Sheridan  
 Vincent Sheridan  
 Robert Sargent Shriver, Jr.  
 William J. Sinek  
 Jackson W. Smart  
 John F. Smith, Jr.  
 John M. Smyth, Jr.  
 Fred B. Snite  
 Frederick W. Specht  
 A. L. Starshak  
 William J. Stebler  
 Joseph D. Stockton  
 Bolton Sullivan  
 John P. Sullivan  
 Joseph F. Sullivan  
 Hon. Philip L. Sullivan  
 Stuart J. Templeton  
 William B. Traynor  
 Hon. William J. Tuohy  
 Francis H. Uriell  
 Dr. Arkel M. Vaughn  
 J. W. Voller, Sr.  
 Herman Waldeck  
 John J. Waldron  
 Irwin N. Walker  
 Donald J. Walsh  
 J. Harris Ward  
 Frank M. Whiston  
 Philip O'Connell White  
 Elmer J. Whitty  
 James C. Worthy  
 Eugene R. Zacher  
 Russell A. Zimmerman





Rev. Robert W. Mulligan, S.J., S.T.L., Ph.D.  
Vice-President and Dean of Faculties

Harry L. McCloskey, M.B.A.  
Dean of Students

W. Daniel Conroyd, B.S.C., J.D.  
Vice-President for Development, Public  
Relations and Alumni Relations

Thomas F. Hawkins, C.P.A.  
Vice-President and Business Manager



ACCOUNTING AND PURCHASING DEPARTMENTS. Loyola's financial transactions and its supply needs are responsibly and efficiently handled by the Accounting and Purchasing Departments.



# Office of the Dean of Students



Mariette LeBlanc, A.M.  
Dean of Women

The office of the Dean of Students represents the University Committee on Student Activities and Welfare. Under the chairmanship of the Dean of Students, the function of this committee is to set and regulate policies relating to all student organizations with the exception of religious organizations, and the over-all student organization of the individual colleges and schools.

Mr. Harry McCloskey, the Dean of Students, acts as coordinator of the various programs of the office of the Dean of Students. The student welfare program also falls within his jurisdiction.

Miss Mariette LeBlanc, the Dean of Women, has supervision of the activities and welfare of the women students of the University. Counselling women students, assisting them in the formation of new activities, and administering the women's residence hall are her major functions.

COMMITTEE ON STUDENT ACTIVITIES AND WELFARE. Mr. James Forkins, Mr. William Meyer, Mr. William Plante, Miss Essie Anglum, Mr. Harry McCloskey, Miss Pearl Heffron, Dr. Clarence Peiss. *Absent from picture.* Miss Colette Springer, Dr. Gustav Rapp, Rev. Gerard G. Grant, S.J., Rev. J. Donald Roll, S.J., Mr. Joseph McCullough, and Rev. Joseph Small, S.J.



George N. Kollintzas  
Assistant Dean of Students



Miss Joan Vaccaro, the Assistant Dean of Women, coordinates undergraduate women's activities and assists in the counselling of new women students. In addition, she is housing director for Loyola Hall, the women's residence hall, off-campus approved housing, and faculty housing. She is also the Director of the Coed Club.

Mr. George Kollintzas holds the position of Assistant Dean of Students and Director of the Loyola Union. As Assistant Dean of Students, Mr. Kollintzas assists in the promotion and coordination of the programs of the office of the Dean of Students. As Director of the Loyola Union, he is responsible for the Union's business operations and Union-sponsored activities such as Charity Day, the Loyola Fair, the Freshman Orientation Days, the Pow-Wow, and Senior Week.



Joan Vaccaro  
Assistant Dean of Women

STAFF OF THE OFFICE OF THE  
DEAN OF STUDENTS. Nora Kaufman,  
Mary Marie Limpert, Jan Wulff.





Rev. John C. Malloy, S.J., A.M.  
Dean of Admissions



Mary R. Manzke, B.S.  
University Examiner of Credentials

ADMISSIONS OFFICE PERSONNEL. Mrs. Elizabeth Walter, Thomas J. Dyba, Loretta Herman.





John F. Bowman  
Director of Development



Arnold R. Schaid  
Associate Director of Development



DEVELOPMENT, PUBLIC RELATIONS, AND ALUMNI RELATIONS OFFICE PERSONNEL. Through the efforts of this energetic group Loyola and its accomplishments are made known to those outside the University.



Eugene J. Kennedy, B.S.C., M.S.  
Director, Alumni Relations



Elizabeth A. McCann, A.M.  
Registrar



Thomas M. Kennedy, Ph.D.  
Director, Student Personnel



Richard Barry, B.S.C.  
Director, Public Relations



Eugene Knight, A.B.  
Director, Veterans' Affairs



REGISTRAR'S OFFICE. Frances O'Connor, Jeyce Byron, Elizabeth Leisner, Dolores Schanken.



BURSAR'S OFFICE. Marianne Veselets; Cecilia Wasisco, Bursar; Dorothy Tydingco; Eleanor Adornetto; Elizabeth Wehner.

Rev. William A. Finnegan, S.J.  
Student Counselor



Rev. Joseph F. Hogan, S.J.  
Student Counselor



Rev. John P. Downey, S.J.  
Student Counselor



Rev. A. Homer Mattlin, S.J., S.T.L., A.B.L.S., A.M.  
Librarian



Hugh McAvoy  
Director, Student Placement

Paul R. Huber, M.D.  
Director, Student Health



LEWIS TOWERS LIBRARY STAFF. Christina Saletta, Ruth Carney, Rev. Leonard R. Stachura, C.S.V.





William L. Lamey, J.D.  
Legal Counsel for the University



Nancy Gallagher  
Editor, *The Alumnus*



Stanley Szydlík  
Director, Radio and Television

PLACEMENT OFFICE STAFF. Miss Rosemary Deegan and Miss Loretta Jones.

An invaluable asset to the Administration is the conference, where the problems and decisions of the University are discussed and resolved. The conference room and the conference table are symbols of the Administration's interest in thoughtful discussion to promote the continued success of the University.





Rev. James J. Mertz, S.J., extends a grateful thank you to the Executive Committee of the Parents Associates of Loyola on behalf of the University for a successful program.

## Parents Associates of Loyola

The admissions program of the Parents Associates of Loyola constitutes an important part of the over-all development plan for Loyola University. Established in the spring of 1957, its specific purpose is to encourage the parents of high school seniors to talk to their sons and daughters about Loyola and the benefits of a Jesuit education. PAL accomplishes its end by appointing parents of present Loyola students to contact the parents of high school seniors. The Parents Associates feel that many questions of a personal nature, questions regarding Loyola's tuition, its educational programs and facilities, can most effectively be answered informally; hence PAL's determination to develop a

personal touch through the phone calls and home visits of its workers.

The success of the program is demonstrated by PAL's record for the past year. Under the chairmanship of Mr. and Mrs. Paul Ostendorf, PAL workers contacted the parents of 2,740 high school seniors; from this number, over 50 percent of the students concerned expressed an interest in attending Loyola.

In view of the achievements of its formative years, the program of the Parents Associates of Loyola seems earmarked for valuable and lasting service to the University.

# Students Associates of Loyola

The Students Associates of Loyola have recently completed their third successful year of operation. Under the chairmanship of Larry Bruozis, Lewis Towers Arts Center, 200 SAL workers contacted 1,325 high school seniors.

Organized in the autumn of 1956, SAL originally conducted its business through the office of the Dean of Admissions. At the present, SAL is part of the University's development program.

More than any other organization at Loyola, SAL gives its members an opportunity to render direct serv-

ice to the University. The most important function of Loyola students in the program is the guidance which they can give to graduating high school seniors. College students are most effectively equipped to answer the questions of those about to begin their university education.

As it has developed, the SAL program has been able to enlist an ever increasing amount of student support, due mainly to the role various fraternal and academic organizations have assumed in its expansion. All indications point to its continued success.

SAL LEADERS. *Standing:* Tom Brennan, Tom LaVelle, Pat Kubistal, Bob Olson, Eileen McNulty, Hank Tufo, Dave O'Neill. *Seated:* Mr. Arnold Schaid, Very Rev. James F. Maguire, S.J., Larry Bruozis.





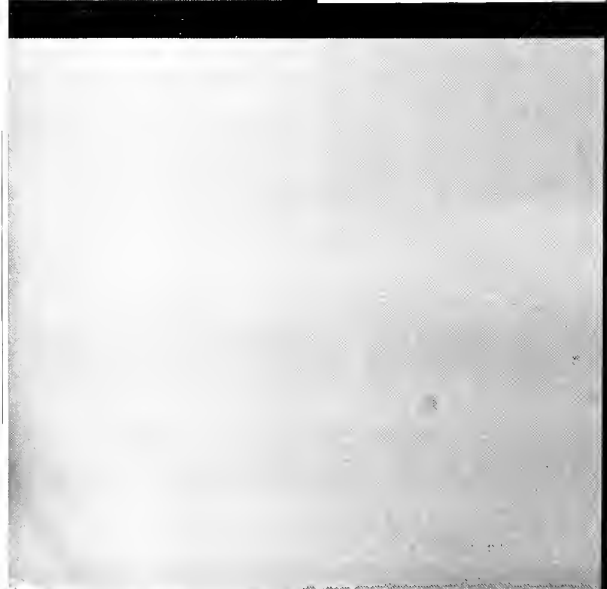
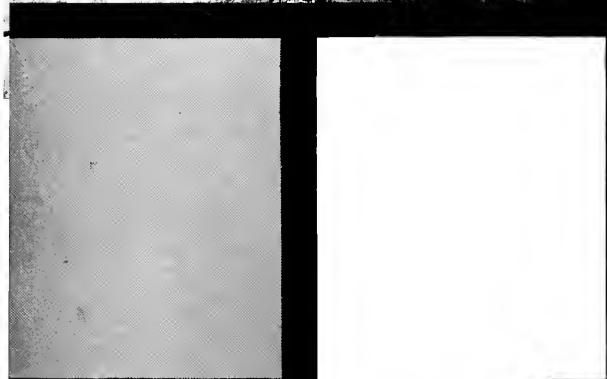

A city, to succeed, must adequately fulfill its needs. Chicago's response to its citizens' demands for intellectual development has been to create the world's most diversified educational center. With its 34 colleges and universities, its 150 parochial and 400 public schools, Chicago's school system serves nearly a million students annually. Three unique research libraries, 800 public and private libraries, great museums offering graphic instruction in every major academic discipline, the world's largest art school, and a major musical center bear dramatic testimony to a seldom-considered facet of Chicago's greatness. The following pages describe Loyola's participation in Chicago's educational pattern.

# COLLEGES





Rev. Stewart E. Dollard, S.J.  
Dean



Paul Kiniery, Ph.D.  
Assistant Dean

## GRADUATE SCHOOL

The primary end of a school is the education of the student; the primary end of the Graduate School is the transformation and development of the student into a competent scholar. To be successful in cooperating with the college's purpose, the student must be able to work independently; he must be motivated by the unquenchable intellectual curiosity which stems from a deep love of and compelling interest in knowledge, particularly for its own sake. These qualities, if cultivated and permitted to mature, will produce the graduate student who is accurate, thorough, and successful. He must be acquainted with and well-versed in the standard elementary courses, for these will be his tools as a researcher. He must, in addition, be a critical and

original thinker, able to consolidate his own knowledge and conclusions with those received from many years of study. This consolidation must then be applied toward scholarly contributions in his field of endeavor. Most important, the graduate student must be persistent in times of trial and failure, and able to rely upon the self-confidence which at times will be his only spur to action.

In answer to constantly increasing demands for advanced instruction, the Graduate School was established as a distinct unit of the University by the Reverend William H. Agnew, S.J., in September, 1926. At present, the dean is the Reverend Stewart E. Dollard, S.J.

OFFICE PERSONNEL OF THE GRADUATE SCHOOL. Susan Schoeben and Mary Agnes McDonnell.



Graduate student, Mrs. Gloria Johans, makes use of reference material available in the Graduate School office to complete an assignment for her graduate studies in English.





Rev. Hugh B. Rodman, S.J.  
Associate Dean

Rev. Richard E. Tischler, S.J.  
Dean

## COLLEGE OF ARTS AND SCIENCES

"The true Christian product of Christian education," Pope Pius XI stated, "is the supernatural man who thinks, judges, and acts constantly and consistently in accordance with right reason illumined by the supernatural light of Christ's example and teaching."

The function of Loyola University's College of Arts and Sciences is to form the type of individual spoken of by Pope Pius XI. The aims of the College are to enable students to better know and understand the principles of which they are composed: soul, body, and mind; to be able to distinguish between the erroneous and true; and to fully develop the student's capacities for later happiness, success, and perfection.

The liberal arts college forms the core of the Jesuit plan of education. The significance of these arts is

that they are most truly equipped to prepare leaders of society by integrating general education, cultural improvement, and professional excellence with Catholic philosophy.

United with Christian ideals, the liberal arts possess the ability to mold the individual into the "whole man," physically, socially, and spiritually perfect. The characteristics of this type of formative curriculum necessarily stress the basic and Christian disciplines.

Liberal arts training is of tremendous value. It gives people trained for the professions knowledge beyond the particular interests of their specialties. The liberal arts indeed, enable the individual to "evaluate life with the wisdom of the ages and of eternity."

BIOLOGY FACULTY. *Standing:* Dr. Boris  
 Hoff, Dr. Frank E. Halleck, Dr. Edward  
 Malincsar, Robert E. Pearson, Dr. Kenichi  
 Hisaoka. *Seated:* Virginia A. Kuta, John  
 Hudson, Dr. Benedict J. Jaskoski.



John W. Hudson, M.S.  
 Chairman, Biology Department



Lloyd L. Arnold, Ph.D.  
 Chairman, Natural Science Department



TURAL SCIENCE FACULTY. Louis  
 Scher, Mrs. Marjorie C. Andre, Dr. Rich-  
 W. Balek.

Raymond P. Mariella, D.Sc.  
Chairman, Chemistry Department



John M. Wozniak, Ph.D.  
Chairman, Education Department

CHEMISTRY FACULTY. Dr. Harvey W. Posvic, Dr. Edward C. Lim, Dr. John F. Reed, Dr. Raymond P. Mariella, Dr. Frank P. Cassaretto, Dr. John L. Huston, Dr. Carl E. Moore.

EDUCATION FACULTY. *Standing:* Douglas F. Van Bramer, Arthur P. O'Mara, Dr. Henry R. Malecki, Elizabeth T. Mollahan, Carter M. Frieberg, Dr. Ernest I. Proulx, Dr. Harry L. Wellbank, Dr. Samuel T. Mayo, William W. Meyer, Dr. John A. Wellington. *Seated:* Dr. Jasper J. Valenti, Rosemary V. Donatelli, Dr. John M. Wozniak, Margaret M. Dagenais.



CLASSICAL LANGUAGES FACULTY.  
 Rev. Theodore J. Tracy, S.J., Dr. Leo M.  
 Kaiser, Dr. D. Herbert Abel, Rev. James J.  
 Mertz, S.J., Rev. Laurence E. Henderson, S.J.,  
 Charles Weisbrod.



Rev. James J. Mertz, S.J.  
 Chairman, Classical Languages Department



ENGLISH FACULTY. *Top picture, standing:* Dr. Joseph J.  
 Wolff, Dion J. Wilhelmi, Thomas R. Gorman, Dr. Martin J.  
 Svaglic, Dr. Earl John Clark. *Seated:* Dr. Patrick J. Casey,  
 Mary Jane Kearney, Marilyn J. DeMara, Ruth McGugan,  
 Rev. Edward L. Surtz, S.J. *Bottom picture, standing:* James  
 E. Kulas, Edward A. Morin, Harold B. Murphy, John S.  
 Brennan, Dr. James D. Barry, Julius V. Kuhinka, Dr. George  
 J. Engelhardt. *Seated:* Rev. Carl J. Stratman, C.S.V., Joyce C.  
 Gutzeit, Rita C. Clarkson, Dr. Ligeia C. Gallagher, William J.  
 Dempsey.



John S. Gerriets, Ph.D.  
 Chairman, English Department





HISTORY FACULTY: *Standing:* Hubert J. Miller, J. Michael Hayden, Sue Sheridan, Donald Rogan, Dr. Kenneth M. Jackson. *Seated:* Anne T. Molloy, Paul I. Davis, Dr. Margaret M. O'Dwyer, Dr. Robert W. McCluggage, Dr. Franklin A. Walker, Rev. John A. Kemp, S.J., Rev. Louis Zabkar, Rev. Charles E. Ronan, S.J., Dr. Edward T. Gargan, Rita C. Kucera, Dr. William R. Trimble.



Paul S. Lietz, Ph.D.  
Chairman, History Department

MATHEMATICS FACULTY: Dr. Richard J. Driscoll, Joseph J. Zajdel, Rev. Charles H. Rust, S.J., Rev. Francis J. Gerst, S.J., Dr. Robert B. Reisel, John J. Connelly.

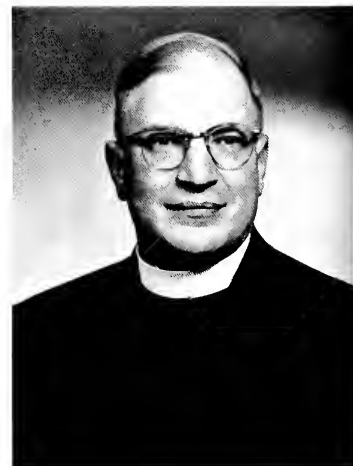

Rev. Charles H. Rust, S.J.  
Chairman, Mathematics Department

MILITARY SCIENCE FACULTY. *Standing:* M Sgt. Walter J. Duffey, M/Sgt. Clyde Martin, M Sgt. Stanley S. Stann, M Sgt. Walter K. Jorgensen, M Sgt. Harold J. Lovatt. *Seated:* Capt. Kenneth R. Rees, Lt. Col. James L. McCrorey, Capt. John D. Magin, Capt. Robert F. Gallagher. *Missing:* Sgt. Boyde L. Simpson.



Lt. Col. James L. McCrorey, Jr.  
Chairman, Military Science Department



MODERN LANGUAGE FACULTY. *Standing:* Dr. Leo M. Kaiser, Rev. Francis J. Ladowicz, Dr. Albin Liaugminas, Winifred Bowman, Dr. Michael J. Flys, Joseph Wandel, Dr. Mario Federici. *Seated:* Dr. Joseph LeBlanc, Dr. Graciano Salvador.



Joseph LeBlanc, Ph.D.  
Chairman, Modern Language Department

Rev. Robert W. Mulligan, S.J.  
Chairman, Philosophy Department

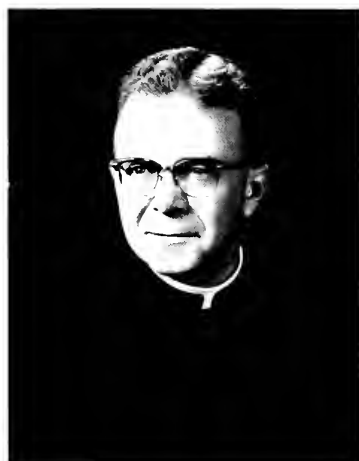

Rev. J. Donald Roll, S.J.  
Chairman, Physics Department

Rev. Paul A. Woolfi, S.J.  
Chairman, Political Science Department



Rev. Michael J. O'Brien, C.S.V.  
Chairman, Psychology Department



PHYSICS FACULTY. Dr. Theodore G Phillips, Rev. J. Donald Roll, S.J., John M. Melchioris.



POLITICAL SCIENCE FACULTY. *Standing:* Frank M. Covey, Dr. Francis Schwarzenberg, Dr. Joseph F. Menez. *Seated:* Rev. Joseph F. Small, S.J., Rev. Paul A. Woelfl, S.J., Dr. Arthur C. Marlow.



PSYCHOLOGY FACULTY. *Standing:* Dr. Halmuth H. Schaefer, Dr. Robert C. Nicolay, Rev. Michael J. O'Brien, C.S.V., Dr. Robert N. Traisman, Dr. Horacio J. Rimoldi, Joseph R. Devane, James A. Becker, Paul J. Von Ebers. *Seated:* Rev. Charles A. Curran, Marcella A. Twomey, Dr. Magda B. Arnold, Rev. William J. Devlin, S.J., Rev. Charles I. Doyle, S.J.



PHILOSOPHY FACULTY. Thomas J. Buckley, Rev. Joseph V. Loftus, S.J., Nelson A. LaPlante, Rev. J. Vincent Kelly, S.J., Dr. John F. Bannan, Dr. Joseph J. Sikora, Rev. Lothar Nurnberger, S.J., Rev. Robert W. Mulligan, S.J., Robert J. Armamentos, Dr. Richard C. Hinners, Rev. J. Donald Hayes, S.J., Gerard Egan, Rev. John P. Downey, S.J., Edward Wojciechowski, Rev. Gerard J. Grant, S.J.

Rev. Ralph A. Gallagher, S.J.  
Chairman, Sociology Department



SOCIOLOGY FACULTY: Dr. Paul Mundy, Rev. Sylvester A. Sieber, S.V.D., Dr. Francis A. Cizon, Rev. Ralph A. Gallagher, S.J.

Donald H. Dickinson, M.F.A.  
Chairman, Speech Department



SPEECH FACULTY: *Standing:* William C. Morris, Donald J. Stinson, Donald H. Dickinson. *Seated:* Catherine M. Geary, Pearl M. Heffron.



Rev. Lester J. Evett, S.J.  
Chairman, Theology Department

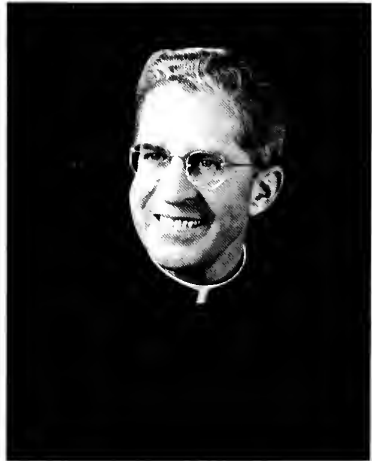



THEOLOGY FACULTY. *Standing:* Rev. Edward F. Maher, S.J., Rev. Louis Zabkar, Rev. Thomas J. Bryant, S.J., Rev. William A. Dehler, S.J. *Seated:* Rev. George A. Slominski, Rev. Lester J. Evert, S.J., Rev. Cornelius J. Bresnahan, C.S.V.

Students return from Tau Delta Phi's basketball trip to Marquette where they witnessed an exciting performance by the Ramblers and the Warriors.







A dreaded but necessary chore of each student is registration, where the semester's work is planned and arranged with an eye toward those "easy A's."



Rev. Robert Liska, S.J., of Detroit, Michigan, directs the male students of the Arts School through the spiritual exercises of their annual retreat, an integral part of the University's spiritual program.



A view of the Lewis Towers Lounge not often seen is the one of the women who devotedly serve the students light snacks and refreshments between classes.

# Arts Council

The Arts Council was established to foster the mental, moral, and physical development of the students of the College of the Arts and Sciences; to support student activities; and to develop friendly relations between students and faculty.

The Council is composed of the executive officers of the Council, the class officers elected by the Arts students, an interfraternity representative, a Sodality representative, a Blue Key National Honor Fraternity representative, and a nursing representative.

This year's Arts Council activities included the Junior Advisory Program for freshmen; the Arts Council Dance, which was held at the Morrison Hotel; class parties; the production operations of the Variety Show; the Beanie Bounce; and the organizations picnic, which was held at the end of the school year.



ARTS COUNCIL OFFICERS. Mel Kamm, vice-president; Jim Gorman, treasurer; John Dentzer, president; Maureen Kaveny, secretary.

ARTS COUNCIL: *Standing:* John O'Keefe, Dominic Fabbri, Bill Pederson, Matt Wheeler, Maury McCarthy, Tom Camden, Mike Hartman, Bill Hegan. *Seated:* Quin San Hamel, Larry Bruozis, Frank Konicek, Kevin McKcough, Peggy Fischer.



## Arts Council Activities

Officials of the Arts Council welcome guests to the annual Arts Council Dance, which was held this year at the Morrison Hotel.



A muddy but exciting event of the Arts Council is the annual tug-of-war between the freshmen and sophomores of the Arts School.



An annual event for the members of the freshman class is the Arts Council's Beanie Bounce, where the fellows reclaim the beanies from the girls in exchange for a dance.



An evening filled with the fun of a costume party was found by all who attended the Bohemian Binge, sponsored by the sophomore class of the Arts School.



Members of the Junior Advisory Program recall amusing incidents of their counselling the freshmen students of the Arts School.





Rev. Michael J. Montague, S.J.  
Dean of Philosophy

Rev. Walter L. Farrell, S.J.  
Rector

## WEST BADEN COLLEGE

The Chicago Province of the Society of Jesus acquired the West Baden Springs Hotel on June 28, 1934, and transformed it into West Baden College, an affiliate of Loyola University reserved exclusively for the education of Jesuit seminarians.

This "Eighth Wonder of the World," which for decades had been a favorite vacation resort for Chicagoans and whose circular structure boasted the world's widest unsupported dome, soon was stripped of its finery and fitted out with the more austere raiment of an institution dedicated to prayer and study. With its School of Philosophy and School of Theology, West Baden College has become the training center for most of the Jesuits working in the Chicago area.

In the past twenty-three years West Baden College has assumed its proper place among the divisions of Loyola University. On July 31, 1945, the school was

constituted a Pontifical Institute and was empowered to grant the canonical degree of Licentiate in Philosophy. Special courses in other fields such as history, sociology, English, and mathematics go hand in hand with the regular philosophy courses. The School of Theology has authority from the Sacred Congregation of Seminaries and University Studies to grant the degrees of licentiate and doctorate in sacred theology.

Today at West Baden College there are nearly one hundred Jesuits enrolled in the School of Theology and ninety in the School of Philosophy, along with an administration and faculty of some fifty Jesuit priests and twenty lay brothers. Together they form the West Baden College community of 250 Jesuits. In the past score of years Jesuits from all over the world have come to West Baden, to study at the new "Eighth Wonder of the World."



Rev. William LeSaint, S.J.  
Dean of Theology



A place where members of the community can find solitude for a moment's meditation is this wayside cross on the way to the St. Ignatius Shrine at West Baden College.

Located among the rolling hills of southern Indiana is West Baden College, the Chicago Province's house of studies for philosophy and theology.



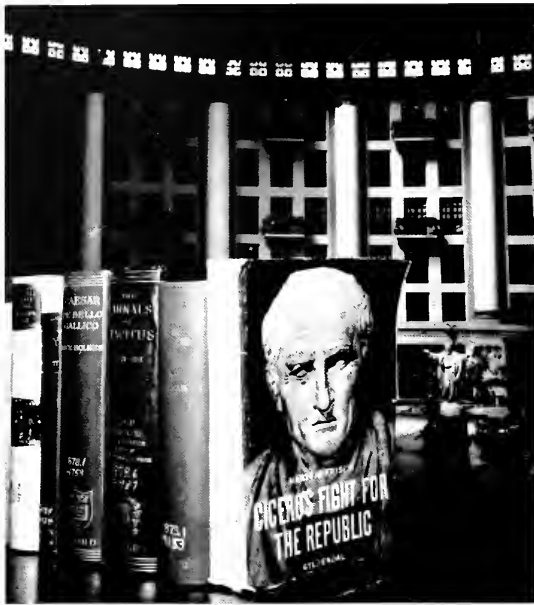

This sight of the Latin classics reminds one that at West Baden man's classical heritage is investigated and studied in the light of our modern Christian society.



The focal point of West Baden College is the atrium, located in the center of the building, in which the members of the community and guests may perambulate and meditate in silence.

This scene shows the main entrance of West Baden College, revealing the picturesque surroundings of the pleasant Indiana countryside.





The newly-ordained priests give their blessings to the elder priests of the community.



A group of scholastics are instructed in various speech techniques during their course of studies in preparation for their three years of regency.



When not boating on the golf course (in the rainy season), scholastics can often be found engaging in a fast game of volleyball on a nearby court.





J. Raymond Sheriff, A.M., J.D.  
Dean

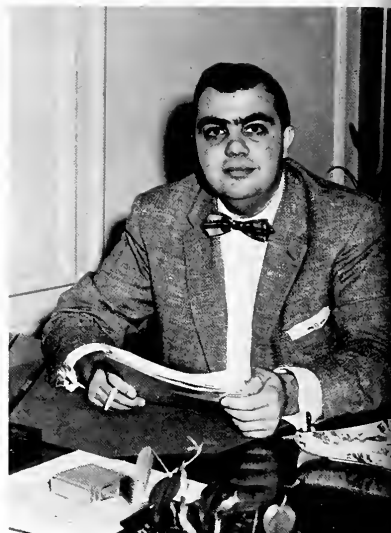

Thomas L. Borrelli, B.S.C.  
Assistant to the Dean

## COLLEGE OF COMMERCE

Until 1921, the undergraduate division of Loyola University had been composed entirely of arts and science courses. In 1922, the Jesuit Administration, realizing the trend toward specialization in education, established the College of Commerce as a separate and distinct unit of the University. From then until 1946, a small Day Division of the Commerce school was conducted on the Lake Shore Campus while the much larger Evening Division was held in the University's building at 28 N. Franklin St. In September, 1946, the entire College of Commerce was moved to Lewis Towers where both day and evening Divisions operated until June, 1950. The Evening Division was then disassociated from the College and joined to the University College which is the present evening school of the University. At present, the College of Commerce serves approximately 750 students.

The professional objective of the College consists in

developing a student who will effectively meet the challenge of the business world. This development is carried out in the latter portion of the Commerce program. The courses in this half of the curriculum study the complex technical society of contemporary America. All students, regardless of their selected fields of concentration, are required to acquaint themselves with all the areas of business.

The College of Commerce is possibly the fastest growing school of the University. Led by its present dean, J. Raymond Sheriff, the school offers new courses and a larger and improved faculty each semester. At present there is talk of improvements in the curricula and the possible addition of a graduate program for the College of Commerce. To make room for this expansion, the University is acquiring additional downtown facilities.



ACCOUNTING FACULTY. *Standing:* Adam P. Stach, Richard F. Kusek. *Seated:* Arnold N. Schorn, Rev. Dumas L. M. Cleary, C.S.V., Dr. Robert A. Meier.



Robert A. Meier, Ph.D., C.P.A.  
Chairman, Accounting Department



BUSINESS LAW FACULTY. *Standing:* William B. Smith, John D. O'Malley, Nicholas S. Limperis. *Seated:* John A. Zvctina, chairman.

Theodosi A. Mogilnitsky, Ph.D.  
Chairman, Economics-Finance Department



MANAGEMENT FACULTY. Dr. Walter H. Peterson,  
Joseph V. McCullough, Dr. Peter T. Swanish.

Peter T. Swanish, Ph.D.  
Chairman, Management Department



MARKETING FACULTY. Rev. Raymond C. Jancauskas, S.J.,  
Dr. Orange A. Smalley, Lloyd G. Allen.



Orange A. Smalley, Ph.D.  
Chairman, Marketing Department





ECONOMICS-FINANCE DEPARTMENT. Dr. Francis Murans, Alfred S. Oskamp, Dr. Sylvester M. Frizol, Edwin H. Draine, Dr. Theodosi A. Mogilnitsky, Charles W. Anrod, Dr. Hugh A. Weiss, Rev. Raymond C. Jancauskas, S.J., Dr. Helen C. Potter, Dr. Joseph O. Englet.

Students and members of the faculty of the College of Commerce mingle coffee and ideas at frequent coffee-hours held in Dean Sheriff's office.





Guests take time out for refreshments and relaxation between dances at the Commerce Council's annual Sno-Ball.



The *Loyolan* photographer catches members of the Commerce College entertaining Arts student Corene Cowperthwait.



A Commerce student uses one of the many calculators available for students who are taking courses in finance, mathematics, and statistics.

# Commerce Council

The Commerce Council was established to unify the administration of the student affairs and extra-curricular activities, to encourage participation in extra-curricular activities, and to provide student self-government to the members of the College of Commerce.

The Council is composed of the executive officers, the class officers elected by the Commerce students, and the Blue Key National Honor Fraternity representative.

This year's activities sponsored by the Commerce Council included the annual Sno-Ball Dance, which was held in January at the Edgewater Beach Hotel; a senior cocktail party; class parties; and the financial operations of the Variety Show. A new event in the Council's activities this year was the Lecture and Luncheon Series, which brought representatives of business, government, and education to Loyola.



COMMERCE COUNCIL OFFICERS. *Standing:* John Nicholson, treasurer; James Perell, secretary; Andrew Kelly, vice-president. *Seated:* Robert Doherty, president.

COMMERCE COUNCIL. *Standing:* John Gaspers, John Payne, Lee Cieslak, Charles Ptacek, Michael Francis, Ed McGrath, Robert Buckley, John Puetz. *Seated:* James Perell, Robert Doherty, Andrew Kelly, John Nicholson.







Richard A. Matre, A.M.  
Dean

## UNIVERSITY COLLEGE

The history of University College has been one of constant expansion and growth. Originally founded to supplement the education of teachers and others who could not otherwise attend college during the day, University College at present offers a selection of courses of special interest to students who are not working for degrees but who are seeking to broaden their education in cultural, business, and generally avocational fields.

Recently, the College has attracted many students with a series of courses designed primarily for personal satisfaction and advancement.

Although University College operates only during late afternoons, evenings, and on Saturdays, it offers students complete curricula toward baccalaureate degrees.

The average University College student is, in many

respects, a contrast to his day school counterpart. He is determined, purposeful, serious. He is definitely aware of his desire to receive an education, and bases his actions on the fulfillment of that desire. He realizes, moreover, that his purpose for attending college is his own improvement and growth.

University College is, in a sense, Loyola University in miniature. The College of Arts and Sciences is represented by courses in humanities, mathematics, social studies and education; the College of Commerce by accounting, finance, economics, and management. It is, in effect, an independent academic world, liberal in the scope of its activities, forceful in its resolve to present education of the highest competence to as great a number of students as possible. Its success is a tribute to its own dedication and the quality of its students.

Camillo Volini  
Assistant to the Dean



UNIVERSITY COLLEGE COUNCIL. Lorcetta Stern, Eileen Sweeney, Philip Brankin,  
Rosellen Perry, Barbara Cavanaugh, Pat Houlihan, Barbara Fritzer, Jo Ann Carey.





Frank M. Amataro, D.D.S.  
Secretary of the Faculty

William P. Schoen, D.D.S.  
Dean

## SCHOOL OF DENTISTRY

As a Catholic dental school, the Loyola University School of Dentistry strives to prepare its students to be competent in the general practice of dentistry, and to impart to them a sound appreciation of the moral, social, and spiritual values of life. To realize these broad objectives, the faculty of the School endeavors to provide an intellectual atmosphere which is conducive to the presentation of faith and morals, and undertakes to train students in the responsible diagnosis, treatment, and prevention of oral diseases.

Situated in the heart of the West Side Medical Center, the Dental School is housed in a five-story building which contains all the facilities needed for the four-year dental program. Significant among these facilities are two amphitheatres seating 275 and 150 students respectively; a reference library equipped with text and reference volumes, as well as current dental and medical

journals; and a closed circuit television system. The School, in fact, was the first in the nation to integrate television techniques into its curriculum. As a result, operations and techniques performed by an instructor can be clearly shown to an entire class simultaneously, each student receiving an unobstructed view of the procedure being described in any type of demonstration.

The Loyola University School of Dentistry's record of service to the Chicagoland community is impressive. Half of the dentists of the area, for instance, are graduates of the School. In addition, Dental School students and faculty staff the Loyola Dental Clinic — the School's teaching laboratory. The Clinic provides service for people of moderate means seeking expert dental care. During the past year, the staff handled 70,000 patient visits.



Rev. Francis A. Vaughan, S.J.  
Student Counselor

A familiar sight to Loyola's future dentists is the Dental building, a tall gray structure located in Chicago's West Side Medical Center.



John R. Allison, D.D.S.  
Director of Clinics



Rita Caprini  
Librarian

PERSONNEL OF THE OF-  
FICE OF THE DEAN. Mary  
Ann Raclawski and Diane J.  
Sevchuck.





ANATOMY AND HISTOLOGY FACULTY. Dr. John J. G'Malley, Dr. Nicholas C. Brescia, Dr. Harry Sicher.

Harry Sicher, M.D., D.Sc.  
Chairman, Anatomy and Histology Department



Thomas L. Grisamore, M.D., D.D.S.  
Chairman, Bacteriology Department  
Director of Post Graduate School

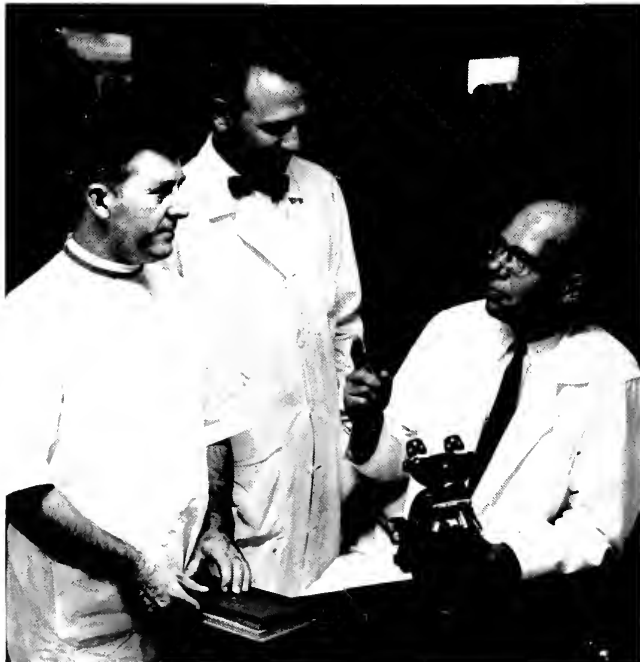

BACTERIOLOGY FACULTY. Dr. Kenneth E. Nowlan, Dr. Frank M. Lucatoro, Dr. Thomas L. Grisamore.

Gustav W. Rapp, Ph.D.  
Chairman, Chemistry and Physiology  
Department



CHEMISTRY AND PHYSIOLOGY FACULTY. Vincent J.  
Sawinski and B. Franklin Gurney.

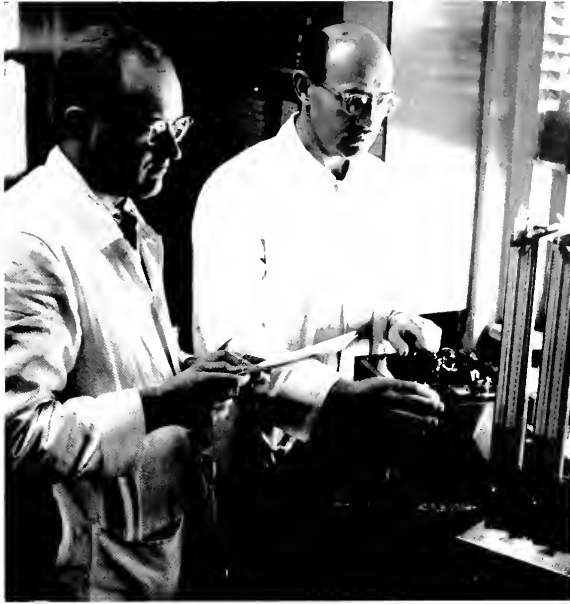

E. James Best, D.D.S.  
Chairman, Endodontics Department



ENDODONTICS FACULTY. Dr. William J. Holohan, Dr.  
Marshall H. Smulson, Dr. Allan B. Klein.



ORAL SURGERY FACULTY. *Standing:* Dr. John P. Giannini, Dr. Frank M. Grem, Dr. Viggo B. Sorenson, Dr. Lawrence Chase. *Seated:* Dr. John Sachs, graduate student.

OPERATIVE DENTISTRY FACULTY. Dr. Thomas W. Russell, Dr. John J. O'Connell, Dr. M. Michael Ivans, Dr. John M. Coaly, Dr. Rolf G. Grub.r.







George J. Matousek, D.D.S.  
Chairman, Fixed Prosthesis Department

FIXED PROTHESIS FACULTY. Leonidas Ragauskas, Dr. George J. Matousek, Dr. John Economopoulos, Dr. Thomas Thanassouras.



Paul T. Dawson, D.D.S.  
Chairman, Operative Dentistry  
Department

ORAL DIAGNOSIS FACULTY. Dr. Mario V. Santangelo; Mrs. Maria A. Gylys; Dr. Patrick D. Toto, chairman; Dr. Kenneth E. Nowlan.



Viggo B. Sorenson, D.D.S.  
Chairman, Oral Surgery Department

PERIODONTICS FACULTY: Dr. Malbern Wilderman, Dr. Charles Reeve, Dr. Anthony W. Gargiulo, Dr. Harry Staffileno.

Joseph R. Jarabak, D.D.S., Ph.D.  
Chairman, Orthodontics Department



Frank M. Wentz, D.D.S., Ph.D.  
Chairman, Periodontics Department  
Director of Graduate School



PROSTHETICS FACULTY: Norman J. Sawyer, Dr. Thomas E. Newman, Dr. Rinert J. Gerhard, Dr. Arthur J. Krol.

Arthur J. Krol, D.D.S.  
Chairman, Prosthetics Department



**ORTHODONTICS FACULTY.** *Standing:* Dr. Charles Smith, Dr. Bernard Pawlowski, Dr. Bernard Widen, Dr. J. Patrick Gantt, Dr. David Edgar, Dr. Naishadh Parikh, Dr. Steve Asabine, Dr. Raul Acevedo, Dr. Richard Shanahan. *Seated:* Dr. Joseph Jarabak, Miss Barbara Furmaniak, Dr. Gilbert Carter, Dr. Francis Hanagan.

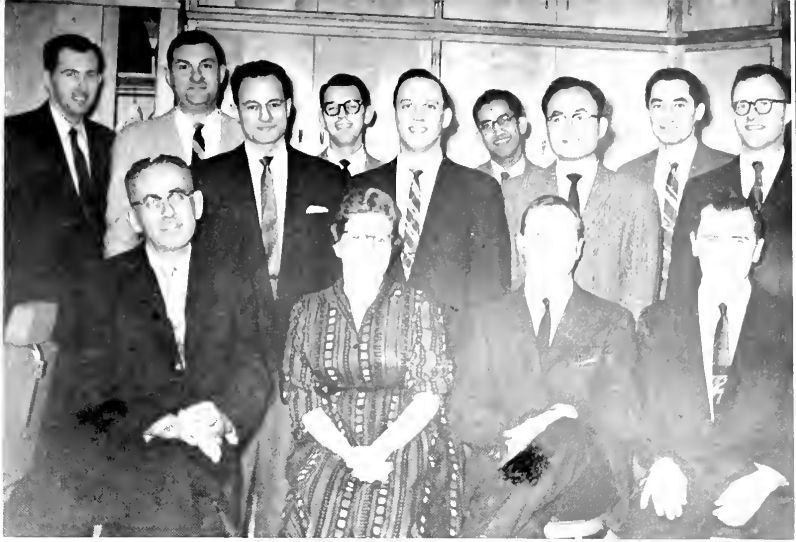

Theodore R. Ferguson, D.D.S.  
Chairman, Pedodontics Department

John E. Blickenstaff  
Director of Audio-  
Visual Education



**PEDODONTICS FACULTY.** Dr. Joanna Baranouskis, Dr. Theodore R. Ferguson, Dr. Marya Tunkunas.





STUDENT DENTAL COUNCIL. *Standing:* Charles Giroux and Phillip Miollis. *Seated:* Dr. Marshall Smulson, Sam Liaros, Alfred McManama.

Students in file room check dental impressions of patients.





Student in clinic prepares his patient for dental repairs.



Student examines teeth of his clinical patient.

Future dentists gain practice in dental techniques in the crown and bridge department.





Part of the dental training of sophomores is work in the physiology laboratory.

Student shares a dental problem with his fellow seniors in the laboratory.



Student drills tooth of his patient in preparation for filling.







Facial expressions of patients in waiting room of dental clinic betray their mixed emotions.

Dental training of seniors includes extensive work in laboratory.

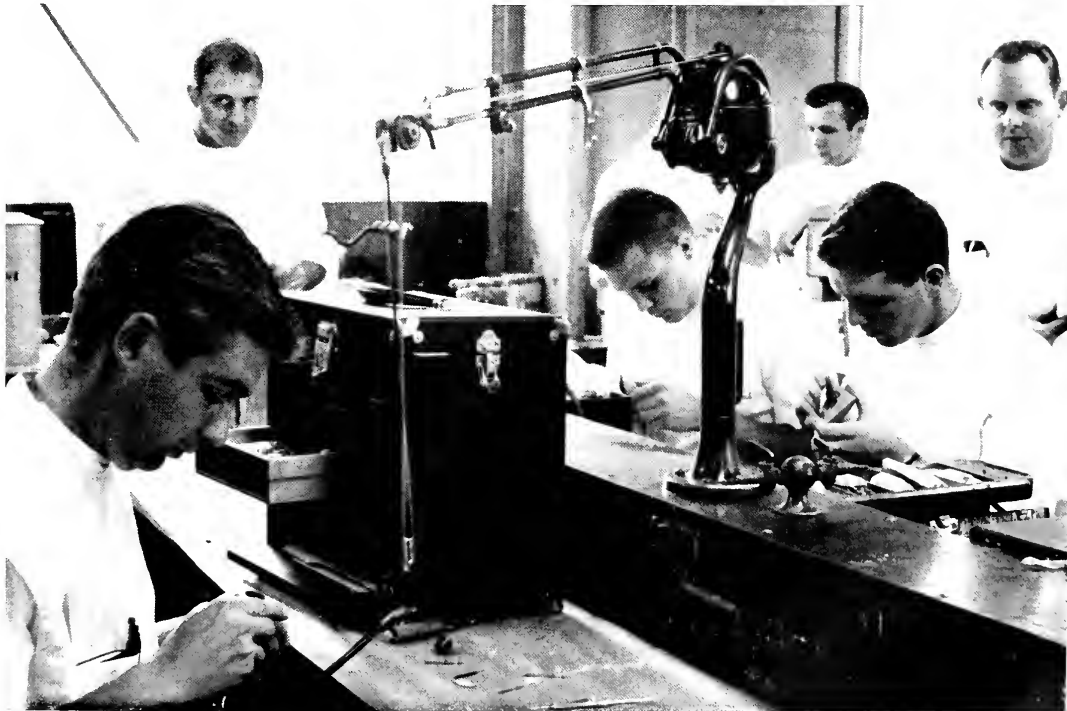





John C. Fitzgerald, LL.B.  
Dean



Frederic D. Donnelly  
Librarian

## SCHOOL OF LAW

It was Blackstone who said, "I think it an undeniable position that a competent knowledge of the laws of the society in which we live is the proper accomplishment of every gentleman and scholar, a highly useful, I had almost said essential, part of liberal and polite education."

Giving proper recognition to the permanent value of Blackstone's statement, as well as achieving a more basic orientation, the School of Law of Loyola University is dedicated to the philosophy that there is an ideal and objective order of justice, based upon the natural law, by which human beings are endowed with certain inalienable rights and obligations, to enable them to realize in human dignity the divine destiny decreed by their Creator; that the natural law respects and governs all human actions and therefore the actions of man in a civil society which is subject to constantly changing political, social, and economic forces; that by the recognition and application of the natural to the

positive civil law, human society can approach the ideal and objective order of justice intended for human beings.

Established in 1908, the School of Law grew until, in 1921, a morning division was added and the School was made co-educational. In 1924 it became a member of the Association of American Law Schools, and the following year was placed on the approved list of the American Bar Association.

Today, headed by Dean John C. Fitzgerald, the School of Law serves approximately 250 students. A staff of twenty outstanding professors and instructors offer a course of studies designed primarily to prepare students for the practice of law in any jurisdiction where the common law prevails. The standards and principles of law are treated not as ends in themselves, but as the rational means to the attainment of objective justice.

The law building, located at 41 East Pearson, affords exceptional opportunity to observe sessions of the many law courts of Chicago.



Law students take advantage of the facilities of the law library, which contains over twenty-five thousand volumes.

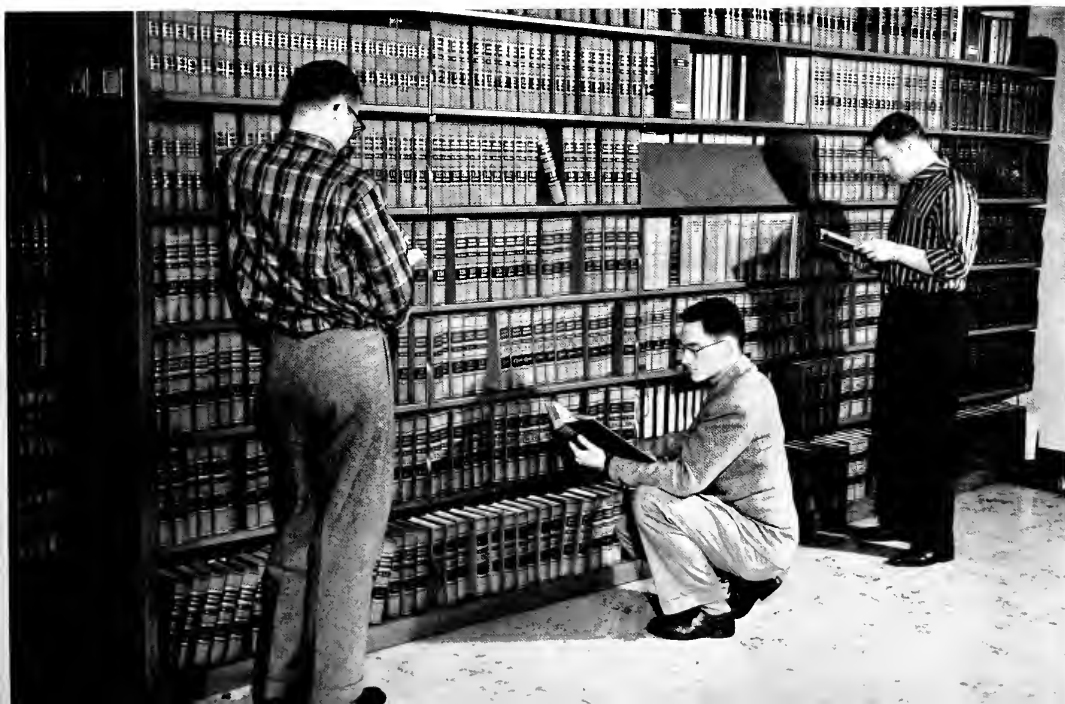

Rev. William J. Kenealy, S. J.  
Visiting Professor

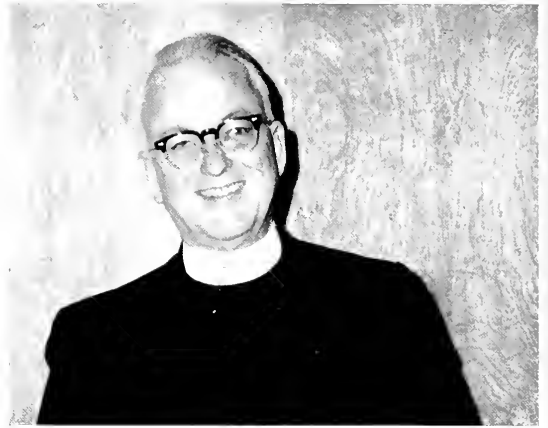

LAW SCHOOL FACULTY. *Standing:*  
Francis C. Sullivan, Rev. William J. Kenealy,  
S. J., Richard V. Carpenter. *Seated:* Dean  
John C. Fitzgerald and John C. Hayes.



LAW SCHOOL FACULTY. *Standing:*  
James M. Forkins and Arthur M. Scheller.  
*Seated:* William L. Lamey and John A.  
Zvetina.



Professor John C. Hayes emphasizes a point of law for his students.

STUDENT BAR ASSOCIATION. *Standing:* Steve D. Stremski, John J. O'Toole, Thomas R. Doran, David P. Schippers, Edward P. Keavy, Michael T. McCarthy. *Seated, clockwise:* Cornelius Houtsma, Pamela M. Lynch, Richard G. Wittry, Francis E. Goodman, Julia M. Quinn, James C. Byrne, Frank Fiorite, Arvid C. Johnson.





The student lounge, located in the basement of the Law School, provides a congenial meeting place for Chicago's future lawyers to discuss their briefs.

The Law School library affords an excellent place for study as well as sleep.



Law students can take advantage of the many reports, digests, and cases available for legal research in the law library.





Law students make use of the many conference and study rooms available in the Law School.

Law students Dick Wittry (on the stand) and John Tuohy (standing) demonstrate court techniques in the Law School's Moot Court room.





John F. Sheehan, M.D.  
Dean



Thomas P. Galarneault, Ph.D.  
Assistant Dean

## STRITCH SCHOOL OF MEDICINE

The Stritch School of Medicine at present is one of the leading Catholic medical schools in the world. A growing and expanding arm of the University, the fundamental objective of the School is to provide an opportunity for education in sound medical science and to fit the qualified student for the practice of medicine. An additional responsibility, and one which goes hand in hand with this objective, is that of extending, through the research effort of teacher and student, the knowledge and methods of control of the physical and mental afflictions of man.

To accomplish its objectives, the School must select from its many applicants those men and women who by reason of social and emotional maturity seem prepared to begin the arduous study of medicine. These selected applicants are exposed, throughout their course of study, to the finest education obtainable.

In connection with the aim to encourage advanced

study and research, the Board of Graduate Studies of the University approved, in 1947, the graduate programs of the departments of Anatomy, Biochemistry, Microbiology, Pharmacology, and Physiology.

The Medical School maintains clinical facilities with various hospitals for the purpose of giving its students as much practical experience as possible. Important among these clinics are those operated at Mercy Hospital, Loretto Hospital, Lewis Memorial Maternity Hospital, and Cook County Hospital.

Students and faculty of the School staff the Free Dispensary at Mercy Hospital whose clinic is one of only two clinics serving low income families in a 12.5 square mile area on Chicago's near south side.

Medical faculty members are engaged in research in heart disease, geriatrics, and infant care. Their findings form part of the fund of medical knowledge being uncovered in Chicago's great Medical Center.



A member of the Medical School faculty uses a skeleton to instruct students in the bone structure of the human body.



Frederick M. Selfridge, M.D.  
Head of Mercy Hospital Clinic



The home of the Stritch School of Medicine is its laboratory building at 706 South Wolcott Avenue, opposite the Cook County Hospital in the West Side Medical Center area.

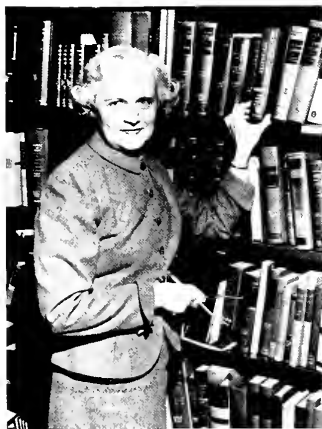

Helen P. Huelsman, M.A.L.S.  
Librarian



Lincoln V. Domm, Ph.D.  
Chairman, Anatomy Department



James J. Callahan, M.D.  
Chairman, Bone and Joint Surgery Department

Dr. Hugh J. McDonald, chairman of the biochemistry department, and Len Banozak work with Dr. McDonald's new invention — a circular chromatograph which is designed to separate various chemicals.

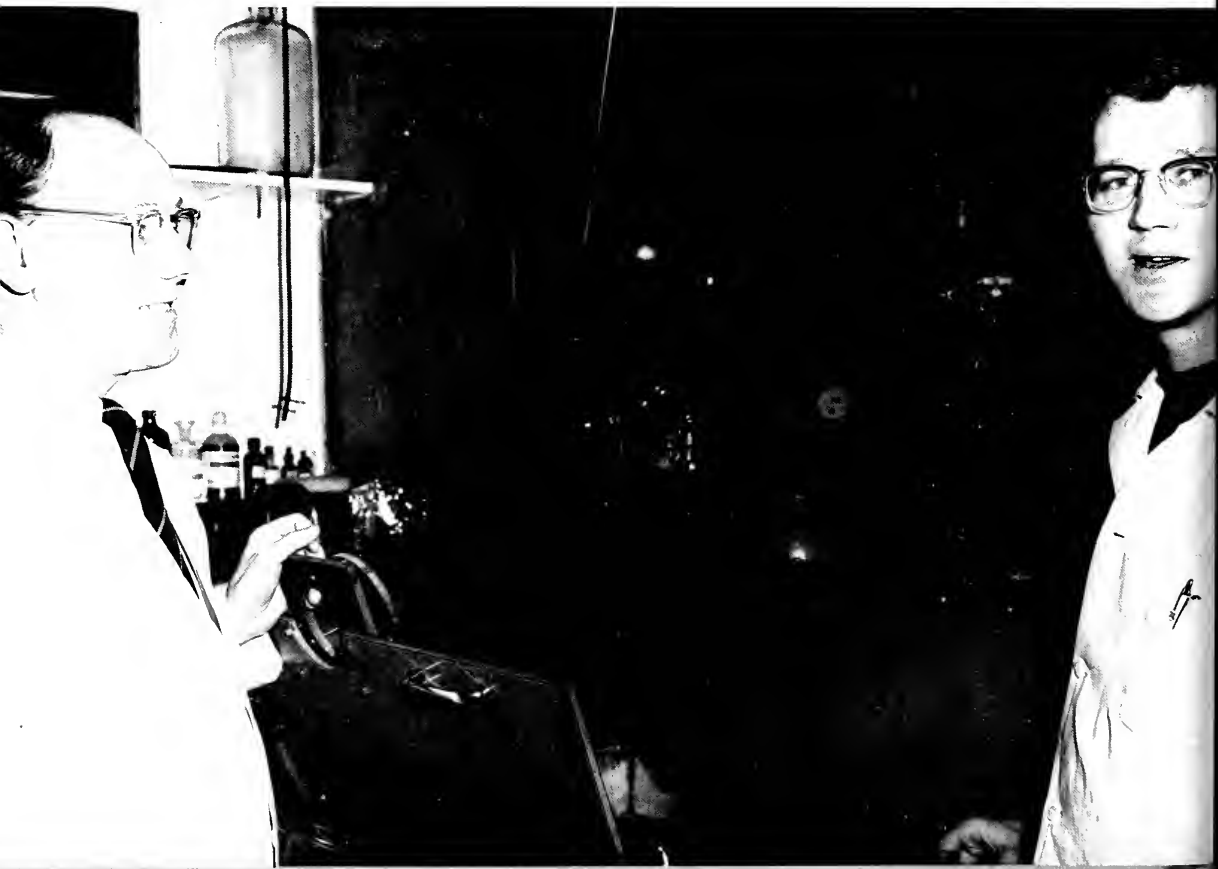



MEDICAL SCHOOL COUNCIL. *Standing:* Chuck Sternhagen, Dick Mitchell, Bill Tansey, Ken Printen, Art Price, George Joseph, Richard Stalzer, Roger Smith. *Seated:* Mike Kaye, Bob Walsh, Joe Eraci, Bob Novak, Larry Flaherty, Dom Allocco.

George F. O'Brien, M.D.  
Chairman, Medicine Department



Einar Leifson, Ph.D., M.D.C.M.  
Chairman, Microbiology Department





John Fernandez prepares a dilution of radioactive isotope, sulfur 35, to be injected into animals for special-function studies in Loyola's radio-isotope laboratory.

John J. Madden, M.D.  
Chairman, Neurology and Psychiatry  
Department



The Medical School library offers the students a place for study and research.



John Passman, Ph.D., a medical student working towards his doctorate degree in medicine, prepares a polygraph, one of the ultramodern devices Loyola uses for the general study of physiology.

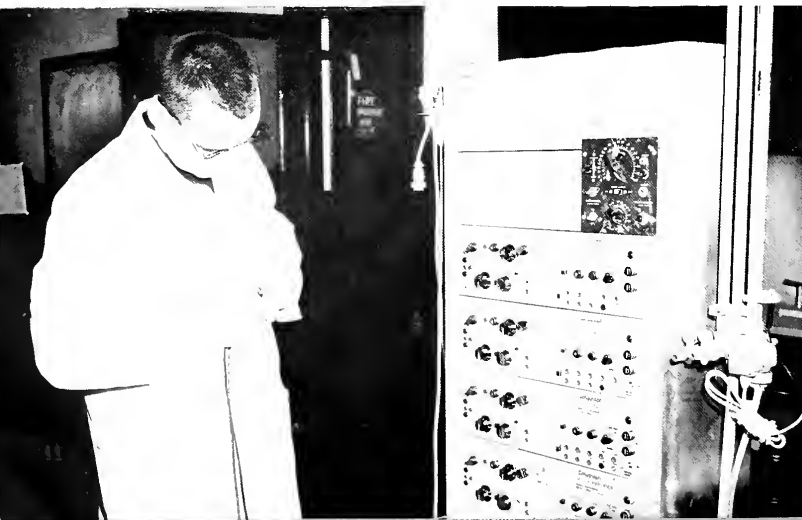

Herbert E. Schmitz, M.D.  
Chairman, Obstetrics and Gynecology  
Department



Laura De Lapp checks culture for bacteria in bacteriology laboratory.

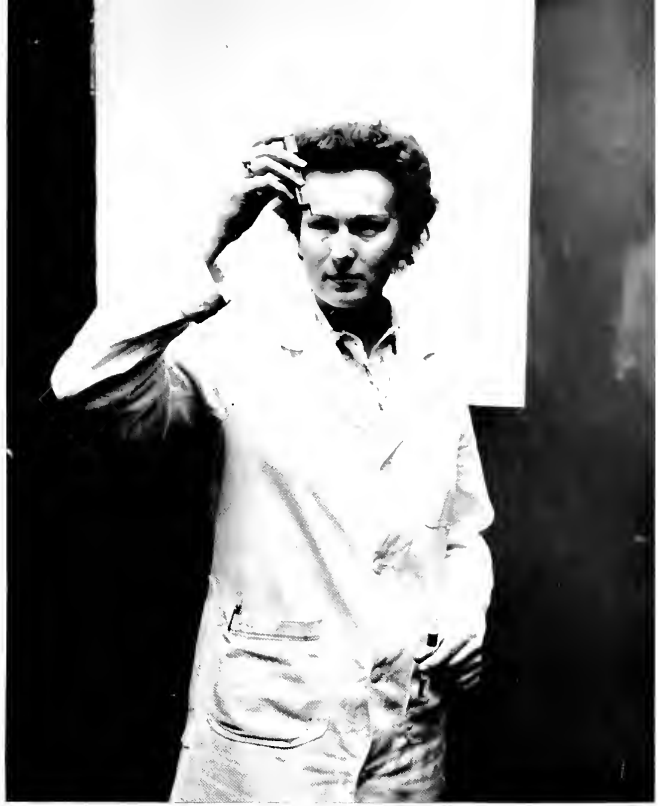

H. William Elghammer, M.D.  
Chairman, Pediatrics Department



Alexander G. Karczmar, Ph.D.  
Chairman, Pharmacology Department



Jim Eggers and Doctor Bird check plate for fungus growth.

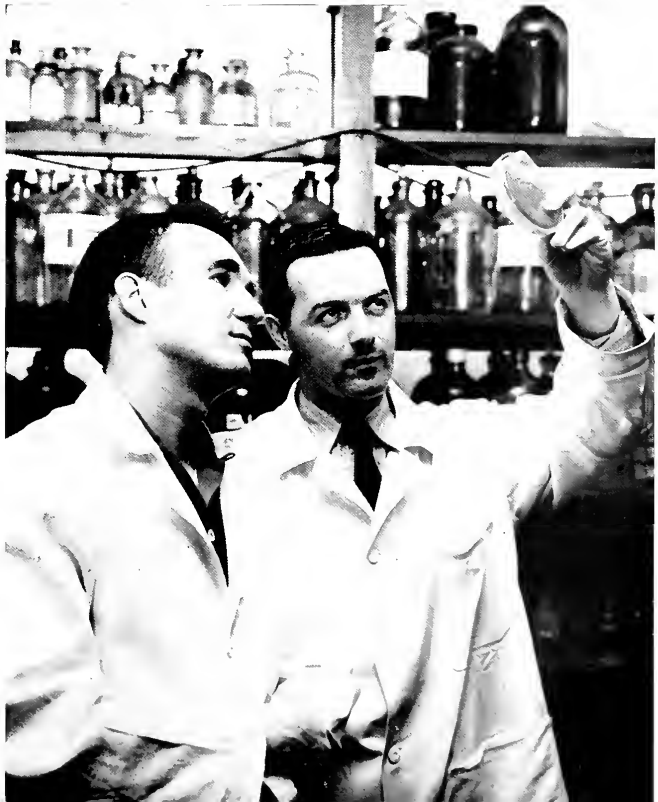

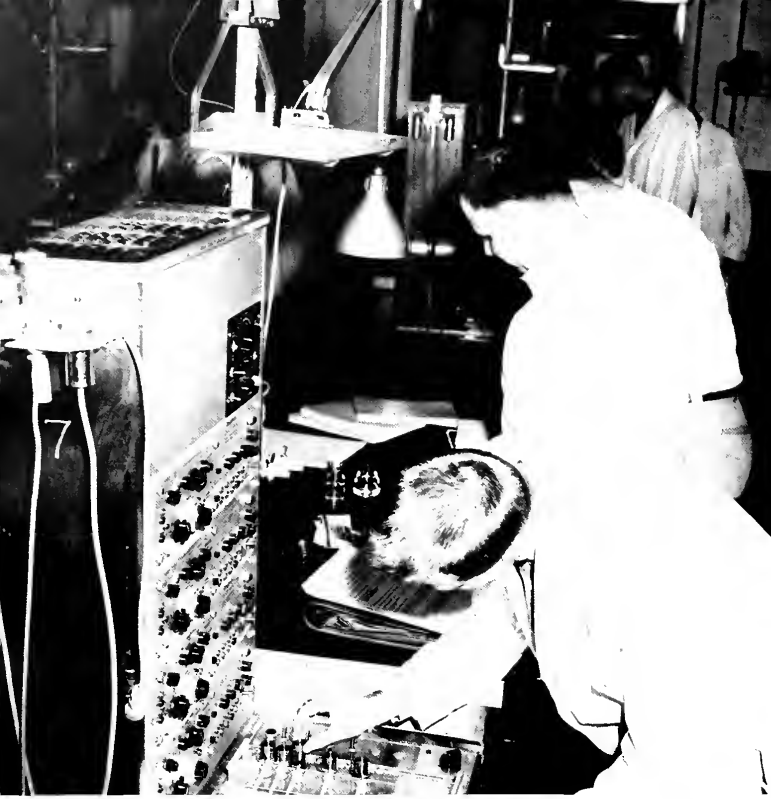

Sophomores in pharmacology lab work with polygraph as its records changes in physiological phenomena.

Walter C. Randall, Ph.D.  
Chairman, Physiology Department



Edward A. Piszczek, M.D.  
Chairman, Preventive Medicine Department



Doctor Yvo T. Oester demonstrates to students the action of drugs on small animals.

Mary Kay and Joe experiment in biochemistry laboratory.



Benjamin H. Orndoff, M.D.  
Chairman, Radiology Department



John L. Keeley, M.D.  
Chairman, Surgery Department



Martin J. Phee and Dr. Harry Freeman  
examine a patient at Mercy Hospital Clinic.







Gladys Kiniery, R.N., M.S.P.H.  
Dean



Essie Anglum, R.N., M.S.  
Chairman, Public Health Nursing

## SCHOOL OF NURSING

The Loyola School of Nursing is one of the youngest colleges of the University, and at the same time one of the most remarkable. It offers, for example, one of only four collegiate nursing programs in the state of Illinois; thirty-two per cent of Illinois students enrolled in collegiate nursing programs during the last academic year were studying at the Loyola School of Nursing; and more than 600 graduates of the School hold staff positions in Chicago hospitals, welfare agencies, public schools, and industries.

The School of Nursing first granted University degrees in 1935. It now offers two degree programs: a basic program designed primarily for the high school graduate, combining nurses' training with college academic work; and a supplemental academic program for the professional nurse, as well as a course of study in Public Health Nursing.

The formidable record of the School reflects the philosophy of Loyola University as a whole. The School believes that nurses profit much from the liberal arts taught under Christian inspiration. These studies stimulate the development of the specifically human powers, they promote orderly mental growth, they open the heart's ambition to serve fellow men with competent skill and with the charity of Christ. Specialized concentrations in nursing studies add the professional knowledge needed for a more complete realization of personality and of devotion to the welfare of others.

Graduates of the School of Nursing receive experience in the surgical, medical, obstetrical, pediatric, psychiatric, tuberculosis, and public health fields. Twenty Chicago area hospitals and welfare agencies cooperate in providing professional training under Loyola faculty supervision.

NURSING FACULTY. Cecilia Fennessy, Mrs. Mary Sloan, Ann Snell, Mrs. Martha Goodrich, Gladys Kinery, Sarah Zeeman, Theresa Petrone, Shirley Boettger, Constance Ferris.



BASIC NURSING ASSOCIATION. *Standing:* Patricia Mulvihill, Judy Kosloskus, Arlene O'Brien, Verna Christian, Virginia Stift, Geraldine McCarter, Virginia Lou Jen, Mary Rose Biehl, Sheila Fitzgerald, Nance Zimmerman. *Seated:* Patricia McCarter, Helen Slingsby, Mrs. Mary Sloan, Violet Stasiak, Troy Ehlert.



Bob Marlin tells student nurses Mary Kay Ball, Mitzi Steinle, and Par McCarter where to go on public health nursing.



Student nurses playfully cavort in the snow on Lake Shore Campus.



Professional nurses prepare for class in their Professional Degree Completion Program.



Student nurses prepare reports on their patients as a part of their nursing training.



As a part of the nursing program, the students spend a considerable amount of time working and observing in various hospitals in the Chicagoland area.

SCHOOL OF NURSING ASSOCIATION. *Standing:* Theresa Lash, Grace Maher, Lee Dudas, Cathy Schmitt. *Seated:* Margaret McMahon, Sheila Boyd, Jean O'Reilly, Marita Maxey, Betty Koscielski, Pat Rast, Dolores Froelich.





Student nurse Judy Ireland prepares an injection for one of her patients.

Student nurses practice their public health nursing on a not-so-willing subject, Judy Kohnke.



The winning charm of Loyola's student nurses helps to expel the gloom and the doubts of patients convalescing in their hospitals.





Rev. Ralph A. Gallagher, S.J., Ph.D.  
Director

# LOYOLA INSTITUTE OF SOCIAL AND INDUSTRIAL RELATIONS

Loyola University, recognizing the strategic importance of employer-employee relationships in modern industrial society, founded the Institute of Social and Industrial Relations in 1941. By this pioneer action, Loyola became the first institution of higher learning in the Middle West to offer a comprehensive program of study in the area of industrial relations. Starting with but a few students, the Institute has, over a period of years, grown into one of the largest institutes of this type in the United States.

The purpose of the Institute has been to give thorough training on the graduate level to men and women in expanding fields of labor relations, personnel management, and public administration. The training combines theoretical studies and practical experience. The program is founded on the principles of Christian ethics and philosophy.

Early in its history, the Institute inaugurated a plan

for providing the individual student with practical experience in his field. At that time the Institute sought and received the full cooperation of organizations in the Chicago area which are involved in industrial relations. Various companies, unions, and government agencies regularly devote time and energy to introduce Institute students to the actual operation of that phase of industrial relations in which they are engaged. This plan is called the Internship Program (cooperative training program).

All part-time students who cannot take the Internship are required to attend five informal seminars during their academic residency. These meetings give the student an opportunity to discuss the problems and practices of the various organizations with top-level men, and to supplement theoretical knowledge the student has gained in the classroom.



Denis T. Walsh, regional manager of Magnaflux Corporation, was the first speaker in the Institute's new lecture series.



USAIR FACULTY. Dr. Julius Rezler, John M. Heneghan, Rev. Ralph A. Gallagher, S. J., and Ronald E. Haydaneck.





Matthew H. Schoenbaum,  
M.S.S.W., J.D.  
Dean

## SCHOOL OF SOCIAL WORK

Social work is a helping profession. Social workers help troubled people cope with problems which stand in the way of productive and satisfying living.

The Catholic social worker, in helping the underprivileged, the needy, the physically and mentally ill, recognizes the essential dignity of man and appreciates both his natural and supernatural qualities. He applies moral and ethical principles in freeing individuals from the obstacles which impede their continued growth. The social worker, then, assists in God's own work—the betterment of mankind.

But more than principles go into the make-up of a social worker. Scientific knowledge of human behavior, familiarity with community social services, and an intense, warm interest in people are necessary equipment. The social worker must be able to create in the individual a desire to help himself. For only by taking an

active and responsible part in the solution of his problem will anyone be directed toward recovery and independent living.

The Loyola School of Social Work possesses a specific philosophy with which it permeates its curriculum. Within a framework of Scholastic philosophy and Catholic theology, the School provides an atmosphere conducive to an integration of the highest professional competence with the ideals of the Christian way of life.

Current enrollment in the School is 132, including some part-time students. The Student Council plans professional and social activities which are conducted by the student body throughout the school year. Students have the opportunity to contribute to the three student publications of the University and one publication of the School.

Students and faculty of the School of Social Work enjoy a festive evening at the School's annual Christmas party.



**SOCIAL WORK FACULTY.** *Standing:* Shirley Anderson, Colette M. Springer, Marge Dwyer, Betty Begg, Mary Alice O'Laughlin, Margaret Mary Pembroke, Margaret Crossen. *Seated:* Matthew H. Schoenbaum, Rev. Felix P. Biestek, S.J.





SOCIAL WORK COUNCIL. *Standing:* Edward Corcoran, John Durkin, Thomas Dwyer.  
*Seated:* Dianne Smith, Walter Rogers, Jane Archibald, Mary Wodarczyk.

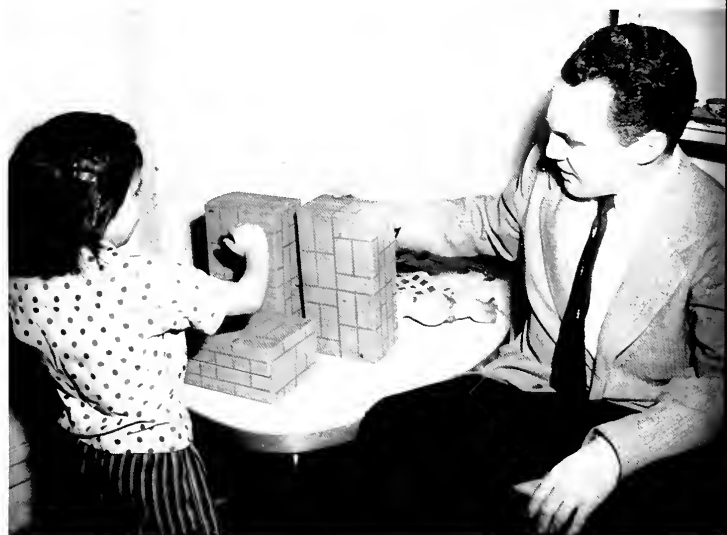

At Mercy Hospital's Child Guidance Clinic, Jack Egan, a second-year student in the School of Social Work, employs play objects to help children such as this one to talk about their emotional disturbances.

**FIELDWORK SUPERVISORS.** *Standing:* Constance Kellam, Colette Baynes, Robert Jendreau, Mrs. Louise Marks, Margaret Crossen, Mrs. Mary Fischer, Betty Begg. *Seated:* Dorothy Shaw, Mrs. Kathleen Durkott, Mrs. Ina Stringer, Gertrude Mack.



Elizabeth Kane, a student in the School of Social Work, receives the appreciation of a woman who has been receiving old-age assistance.



Rose Winter, first year student, talks over a family problem with one of her clients at the Cook County Department of Welfare.



# DEPARTMENT OF HOME STUDY

Recognizing an accepted principle among educators that educational methods must be adapted to human needs and to actual social conditions, Loyola University has extended its educational services to men and women whom circumstances prevent from receiving training as resident students. To meet the needs of thousands of persons eager to continue their education but unable to attend school, Loyola in 1922 established its Home Study Division.

Today, Loyola is the only Catholic University in the United States to be affiliated with the U. S. Armed Forces Institute, enabling servicemen to study at their posts throughout the world. One-third of the present Home Study enrollment is composed of such servicemen.

The courses of the Home Study Division are open to men and women, to students of college grade and to those preparing for college entrance, to resident students recommended to the division by their dean, and to non-resident students within and beyond the state of Illinois, or in any foreign country.



Mary L. McPartlin, A.M.  
Director



## LOYOLA CENTER FOR CHILD GUIDANCE

Established in 1941, the Loyola Center for Child Guidance provides psychological service to disturbed children and to their often anxious and perplexed parents.

Staffed by seven full-time psychologists and graduate students in clinical psychology and counseling, the Center offers complete psychological examinations, counseling of parents, recreational therapy for young children, and individual and group remedial work in reading.

Since its founding, the Center has assisted more than 7,000 clients. The intake of new families averages over 500 a year.

Included in the services of the Child Guidance Center is psychological therapy to treat children's emotional problems.

# INSTITUTE OF JESUIT HISTORY

The Institute of Jesuit History was founded in 1936 by the President of the University, Father Samuel K. Wilson, S.J., a noted historian. The purpose of the Institute is to gather historical documents pertaining to the Jesuits in the Americas and to publish books and articles from these sources. The members of the Institute also direct the research of graduate students. Since 1936 the Jesuit members of the Institute have published fourteen volumes, six of which have been sponsored by the University. The books have dealt with the colonial period of New France and the Mississippi Valley and have uncovered many new facts about the colonial

period of Canadian, Mississippi Valley, Louisiana, Arizona, and Mexican history.

The Institute has published *Mid-America*, a historical quarterly magazine containing scholarly articles by historians of this country, Canada, England, France, and Italy, who have written not only on the Jesuits but on topics of national and international interest. The magazine can be found in all important libraries in this country and abroad. Historians regularly consult the large collections of documents in the Institute files.

The Director of the Institute and Managing Editor of *Mid-America* has been Rev. Jerome V. Jacobsen, S.J.

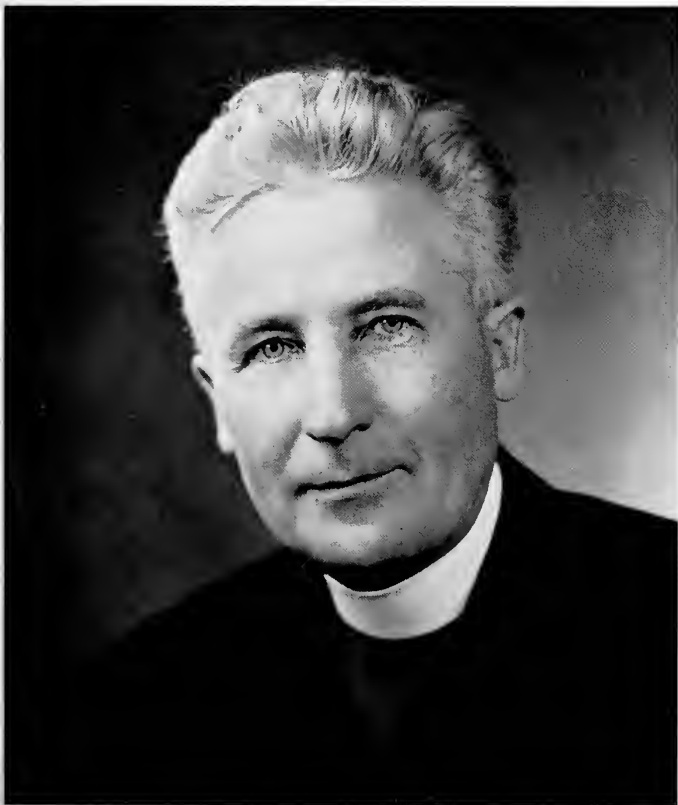

Rev. Jerome V. Jacobsen, S.J.  
Director



To govern a city of Chicago's size is a monumental task. To govern it well demands leadership of the highest order. The quality of leadership which Chicago continues to enjoy, accordingly, is indicated by its remarkable record of progress.

The following description of the Loyolan Awards, the Miss Varsity Contest, and Who's Who in American Colleges represents the University's recognition of student leaders at Loyola.

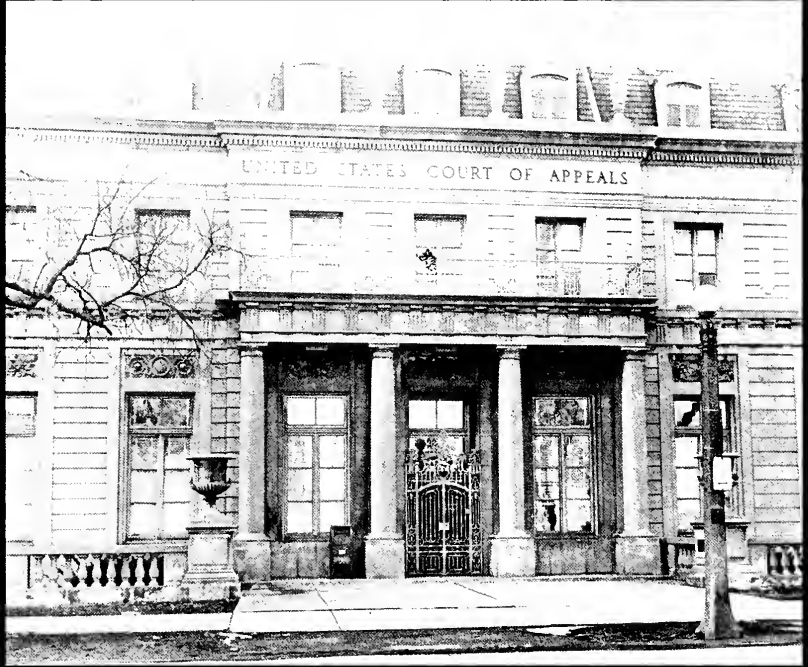



# LOYOLA HIGHLIGHTS

# WHO'S WHO AMONG STUDENTS IN AMERICAN UNIVERSITIES AND COLLEGES

*Who's Who Among Students in American Universities and Colleges* was first published for the school year 1934-35. Some time before this publication the idea of creating one national basis of recognition for college students that would be democratic and devoid of dues, initiation fees, or cost to the student was conceived. Two years of investigation and inquiry among college administrators and students was held before the beginning of *Who's Who*. Endorsement by these groups encouraged the venture, which became a reality in 1934.

This year marks the first time Loyola University has participated in this national recognition organization. Recognition by *Who's Who* means that the student was first officially recommended from Loyola and then accepted by the organization.

Selection for the organization is based upon a student's scholarship, his leadership, his cooperation in educational and extracurricular activities, and his promise of future usefulness. Each institution participating is assigned a separate quota large enough to give a well-rounded representation of the student body but small enough to confine nominations to an exceptional group of students.

Each student who becomes a member receives, without cost, a certificate of recognition awarded by the organization, recognition in the annual publication for the year during which he was selected in the form of a writeup of his college and personal record, and benefits of the Student Placement Service provided by the organization.

WHO'S WHO. *Standing:* Dick Yetter, Brian Van Vlierbergen, Frank Hogan, Dick Lisk, Charles Parrish, Mike Polelle, Larry Bruozis, Bob Buckley, Karl Nishimura, John Hannan, Russell Elgin. *Seated:* Mary Donohoe, Bill Plante, Mary Kay Ball.





WHO'S WHO. *Standing:* Frank Konick, Sue Kelly, Phil Brankin, Judy Wolfgram, Bob Doherty, Gay Lee Luhrs, Ed McGrath. *Seated:* Pat McCarter, Bill Hegan.

WHO'S WHO. Mel Kamm.



## MEMBERS OF WHO'S WHO

Mary Kay Ball	Richard Lisk
Philip Brankin	Wayne Lowe
Lawrence Bruozis	Gay Lee Luhrs
Robert Buckley	Patricia McCarter
Robert Doherty	Edmund McGrath
Mary Donohoe	Karl Nishimura
Russell Elgin	Charles Parrish
John Hannan	William Plante
William Hegan	Michael Polelle
Frank Hogan	J. David Smith
Mel Kamm	Brian Van Vlierbergen
Mary Sue Kelly	Judith Wolfgram
Frank Konick	Richard Yetter

# LOYOLAN AWARDS

Recognizing the great demands made upon student leaders and the value of the services which such students perform for Loyola, the 1959 LOYOLAN this year inaugurated the practice of presenting awards to nine graduates who have distinguished themselves by their leadership in the university.

To select the recipients of the awards, a committee of eight persons, students and faculty, were selected on the basis of their impartiality and their wide knowledge of the student body. The student members of the committee were: Thomas Haney, chairman; Robert Ryba, LOYOLAN representative; Wayne Lowe, Blue Key representative; Andrew Kelly, Loyola Union representative; and Patricia Kubistal, coed representative. The faculty members were Rev. Thomas J. Bryant, S.J., LOYOLAN moderator; Dr. Earl John Clark; and Dr. Kenneth M. Jackson.

To help the committee in its selection, the moderators

of the various student organizations, the deans of the university, and certain administrators were asked to submit nominations for students they considered eligible for the awards.

At the invitation of Loyola, Chicago Chapter, Blue Key Honor Fraternity, the editorial board presented its awards at the annual Blue Key dinner-dance.

The following students, selected because of their outstanding leadership at Loyola, their dedication to their university, and their over-all participation in university activities, are presented with the first annual LOYOLAN Awards:

ROBERT F. DOHERTY (Commerce), JOSEPH ERACI (Medical), FRANCIS E. GOODMAN (Law), WILLIAM M. HEGAN (Arts), SAM P. LIAROS (Dental), PATRICIA MCCARTER (Nursing), WILLIAM M. PLANTE (Arts), MICHAEL POELLE (Arts), JUDITH M. WOLFGRAM (Arts).

LOYOLAN AWARDS COMMITTEE. Robert Ryba, Patricia Kubistal, Thomas Haney, Dr. Kenneth M. Jackson, Andrew Kelly.



LOYOLAN AWARDS RECIPIENTS. Judith M. Wolfgram, College of Arts and Sciences; William M. Plante, College of Arts and Sciences; William M. Hegan, College of Arts and Sciences.





LOYOLAN AWARDS RECIPIENTS. Robert F. Doherty, College of Commerce;  
Patricia McCarter, School of Nursing; Michael Polelle, College of Arts and Sciences.



LOYOLAN AWARDS RECIPIENTS. Sam P. Liaros, College of Dentistry, Francis E. Goodman, School of Law, Joseph Iraci, School of Medicine.



# UNION POW-WOW

Highlighting the fall social calendar was the Rambler Pow-Wow held in December. Sponsored by the Loyola Union, the Pow-Wow featured a variety of colorful events. Opening the weekend's events was a jazz concert in the Union House, starring Bob Scobey, Clancy Hayes, Toni Lee Scott, and Dave Black.

Following the concert a pep rally was held on the athletic field to cheer the basketball team on to victory. The evening was climaxed with an informal mixer.

On Saturday the Pow-Wow activities began with a float parade. Over twenty floats participated in the parade down Sheridan Road to the Lake Shore Campus. The afternoon's activities included the annual freshman-sophomore tug-of-war, a reception for the alumni, and fraternity open-houses. In the evening the students watched the Ramblers crush the Denver University team in Alumni Gym. To conclude the Pow-Wow's activities a Victory Dance was held at the Edgewater Golf Club.

The general chairman for the Pow-Wow was Frank J. Hogan III.

The award for the best decoration of a fraternity house was presented to Tau Kappa Epsilon, whose house is pictured below.



*Standing in back:* Roxane Slaski, Frank Hogan, Bill Plante. *Standing in front:* Norb Slowikowski, holding trophy presented to Alpha Delta Gamma for best fraternity float, and Bill Pederson, holding trophy presented to Alpha Delta Gamma for best float in the Float Parade.

Coach George Ireland encourages students to support the basketball team at the pep rally held in conjunction with the Pow-Wow.



Alpha Delta Gamma's colorful representation of the map of the United States was judged to be the best float of the Pow-Wow Float Parade.

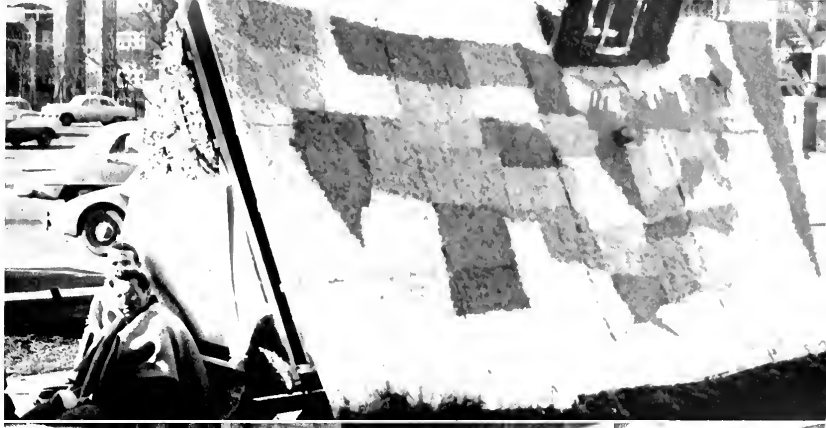

Second place distinction in the Float Parade was awarded to the Lake Shore Sodality's unique entry entitled "Don Quixote."



"Show Boat," Tau Kappa Epsilon's entry in the Float Parade, was awarded third place in the competition.



Another of the spectacular floats in the parade was the entry of Tau Delta Phi.





Roxane Slaski  
Miss Varsity, 1958-59

## MISS VARSITY CONTEST

Highlighting the social calendar of the first semester was the annual Miss Varsity contest. Sponsored by the Loyola Union, the contest was the featured attraction of the Fall Frolic.

Described as the most spirited event in years, the Miss Varsity contest had seventeen participants, representing many of Loyola's organizations and fraternities. Miss Roxane Slaski, the candidate of Pi Alpha Lambda

fraternity, was selected Miss Varsity of Loyola. Miss Slaski's duties as Miss Varsity are to reign over all Union activities and to represent the Union at all school functions.

Andy Kelly, president of the Union, was chairman of the Fall Frolic and Mel Kamm served as chairman of the Miss Varsity contest.



Arlen Phillips, Miss Varsity of 1957-58, crowns her successor, Roxane Slaski, at the Union Fall Frolic.



Members of Loyola's fraternities operate the voting booths for the Miss Varsity Contest.

**MISS VARSITY CANDIDATES.** *Standing:* Kathy Kerrott, Corene Cowperthwait, Sheila Fitzgerald, Bobette Monighan, Pat Selafini, Gay Lee Luhrs, Jan Finsen. *Seated:* Anne Loan, Joanne Hartzel, Jan Hamilton, Jane Donovan, Roxane Slaski, Barbara Klinger, Stella Stasulaitis. *Seated on floor:* Maurcen Marley, Donna Collinson, Mary Jane Keating.



# VARIETY SHOW

"Loyola Today" was the theme of the annual Arts and Commerce Variety Show. Playing to capacity audiences, the Variety Show was a sparkling display of student talent, which ranged from singing and dancing to comedy and farce.

Winners of the Friday night awards presented by the Arts and Commerce Councils were: the Coed Club's act in the social-academic organization category, Theta Phi Alpha's take-off on the basketball team in the fraternity category, and Joanne Roman and Alan Jorgensen's "Foreign Intrigue" in the individual-act category.

The Alumni Association's "IGGY" award for the most outstanding act in the show was won by Roman and Jorgensen's satire on the late-late movies on television.

Kevin McKeough, president of the Arts junior class, was the producer of the Variety Show. The assistant producer was Maury McCarthy, vice-president of the Arts junior class. Miss Eleanor Lommel was the show's director. The business chairman of the show was Jack Nicholson, who was assisted by Mel Kamm as promotion manager and Bob Buckley as finance manager.

VARIETY SHOW COMMITTEE. Bob Doherty, Brian Van Vlierbergen, Pat Culhane, Bill Plante, Eleanor Lommel, Kevin McKeough, Jerry Bannon, Bill Trapp, John Dentzer.





Winners of the outstanding-act award, the "IGGY," were Joanne Roman and Alan Jorgensen for their "Foreign Intrigue" act.



One of the highlights of the first act of the Variety Show was Theta Phi Alpha's take-off on the basketball team.

Kappa Beta Gamma's suffragette act brought back memories to the older members of the audience.



The old-fashioned minstrel show provided the inspiration for the Nursing Council's act.

One of the outstanding professional school acts was the Dental School Choir.



Opening the Variety Show was the Coed Club's satire on the attendance of coeds at Loyola.





Round and round went many Loyola students on the ferris wheel at the annual Student Fair.



On Thursday night the fairgrounds were crowded with students preparing for the Fair weekend.

The 1959 Loyola Fair was housed in a large tent located on the athletic field at Lake Shore Campus.

One of the many colorful booths at the Fair was Theta Phi Alpha's huckley-buck.



Bill Plante, general chairman of the Fair, calls out the winning number for the 1959 Chevrolet Impala.

The scooter ride offered fun for all visitors to the Fair.



# LOYOLA FAIR

Originally called the Loyola Fair and Frolic when it was organized in 1954, the Loyola Fair is sponsored annually by the student Union to raise funds for the improvement of student recreational facilities. The Fair has become the largest and most successful student undertaking in the University.

Held annually in May, the Fair brings rides, tents, raffle booths, and big-name entertainment to the Lake Shore Campus. This year, over thirty booths were installed in several tents located on the athletic field. Such popular rides as the ferris wheel, merry-go-round, and tilt-a-whirl provide entertainment for the younger visitors to the Fair.

Such nationally-known entertainers as Sauter-Finnegan, Erroll Garner, Shelly Berman, Roger Williams, and Richard Maltby have been star attractions.

Cadillacs, Thunderbirds, hi-fi units, and color television sets have been given away in the raffle held in conjunction with the Fair.

For the second successive year, the Fair was under the general chairmanship of William M. Plante. Assisting Mr. Plante were Bill Hegan, vice-chairman, and Andy Kelly, treasurer.

**FAIR COMMITTEE.** Jerry White, Bob McCauley, Tom Haney, Barb Dwyer, Bill Hegan, Sue Kelly, Bill Plante, Joel Chrastka, Andy Kelly, Tony Strak, Jim Gorman, Toni Shea, Frank Smith.



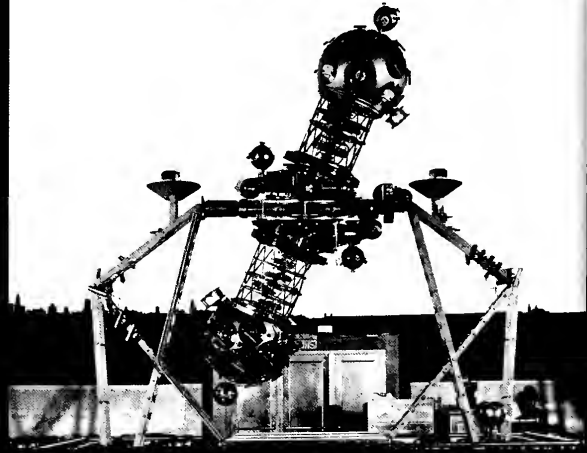
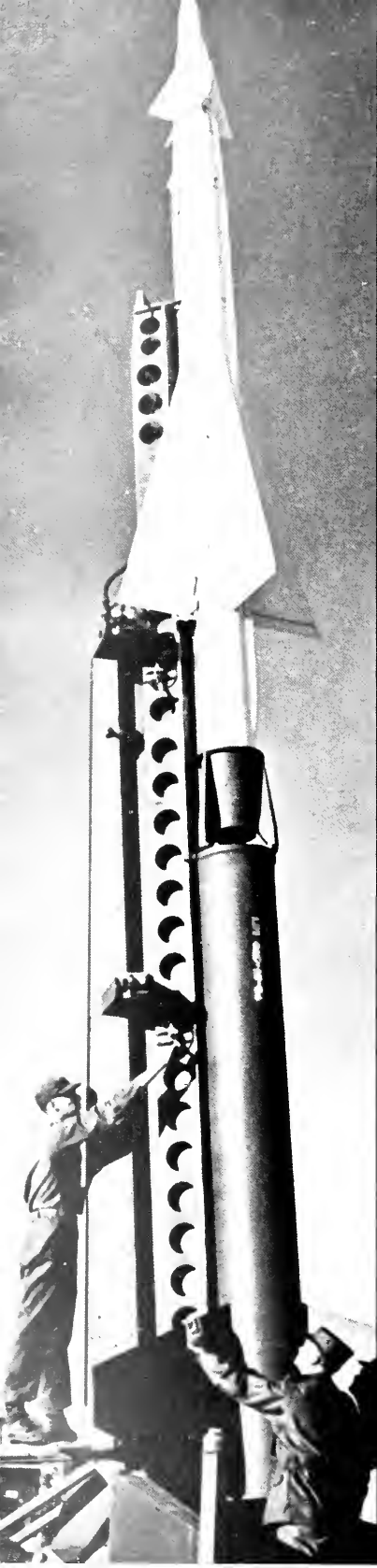

Chicago's eminence as a center of science and research is not surprising. Scientific proficiency is an irreplaceable requisite for the high level of material prosperity the city has consistently enjoyed. With its more than 1200 laboratories constantly striving to improve the products used in its daily life and to discover new methods of raising its standard of living, Chicago leads the nation in industrial research.

Loyola's academic organizations acquaint their members with the importance of science in their daily lives.

# ORGANIZATIONS

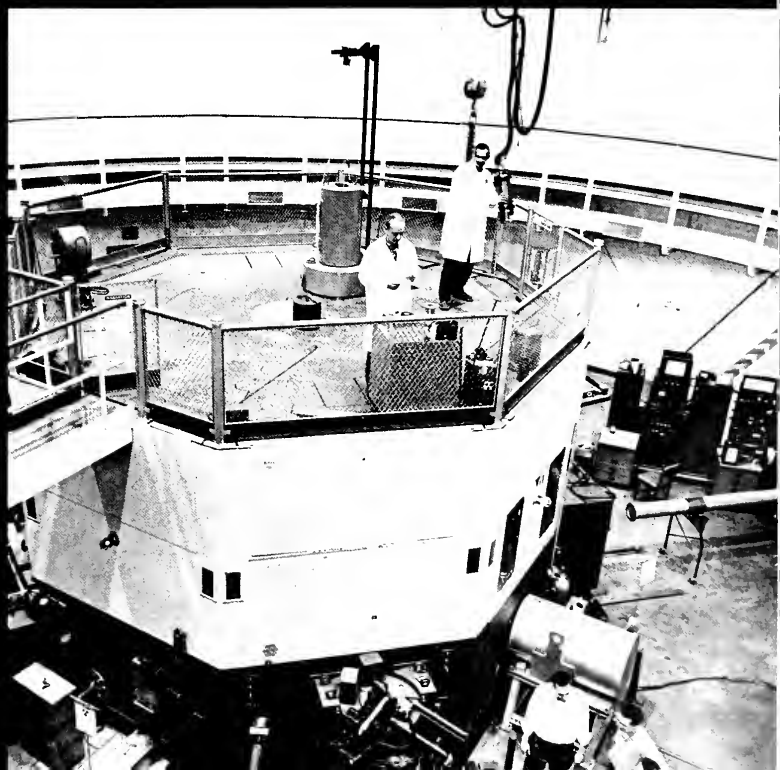

# ACCOUNTING CLUB

Founded in 1949, the Accounting Club strives to bridge the gap between accounting theory and its practical application. The Club accomplishes this aim through speakers; representatives of public accounting firms, industry, and banking; field trips; and the distribution of literature.

For the past three years, the Accounting Club has been affiliated with the Illinois Conference of Accountancy Clubs. As a member of this organization, Loyola actively participates in presenting an Opportunity Conclave, an entire day devoted to acquainting the accounting student with the opportunities available for employment, training, and advancement in the business world.



ACCOUNTING CLUB OFFICERS. Bob Buckley, John Owens, Mr. Richard Kusek, John Terry.

ACCOUNTING CLUB. *Standing:* Carl Patek, Mark Waldron, Joseph Oletti, John Zimmer, Ronald McGovern, Thomas Kean, Bob Buckley, Ray Blastic, Ken Blake, Thomas Dowd, James Orchowski, William Schmitt, Glenn Jaworski. *Seated:* Ed Winchester, James Lyons, Lawrence Seres, William Muldowney, John Terry, Mr. Richard F. Kusek, John Owens, Joseph Russo, John Sullivan, Terry Kucharski.





Dr. Harvey Posvic shows the use of the infra-red to Helmut Fuchs, Jerome Biranowski, Donald Janninck, and Ralph Funer.

AMERICAN CHEMICAL SOCIETY OFFICERS. Tony Scafidi, vice-president; Dr. Harvey Posvic, moderator; Raymond F. Orloski, president; George Kotrba, secretary-treasurer.



## AMERICAN CHEMICAL SOCIETY

The Student Affiliate of the American Chemical Society is designed for those students who manifest a firm and sincere interest, via their academic program, in the science of chemistry.

The Society has bi-monthly meetings which are aimed at gathering together students of chemistry and other interested individuals in order to increase and enrich their knowledge of this science. Guest lecturers, films, demonstrations, and other interesting highlights are featured at these meetings.

The Society also publishes a monthly paper, entitled *The Loyola Chemisphere*, which was distributed for the first time this year in place of the organization's former publication, *The Catalyst*.



ASSOCIATION OF THE UNITED STATES ARMY. *Standing:* Daniel Alkovich, Robert Snyder, Ray Hartman, John Billimack, William Schultz. *Seated:* John Dentzer, David Lynch, Joseph Burke, Ed Praszek, Robert Kristufek.

## ASSOCIATION OF THE U. S. ARMY

The Association of the United States Army (A.U.S.A.) is a professional and social organization comprised of civilian and Army personnel and ROTC college units. Its purpose is both to inform military and civilian personnel of new Army technological advances and to promote government legislation to further Army aims.

The Association brings to Loyola prominent military men to address the Cadet Corps, which, as a result, gains a closer contact with Army personnel and Army life in general.

In addition to its professional activity, the Association also sponsors such social events as the annual Military Ball and an Open House.

The Association also provides an orientation program for the freshmen at the beginning of each year.

A.U.S.A. OFFICERS. Ed Praszek, Dave Lynch, Joseph Burke, John Dentzer.







# BELLARMINE PHILOSOPHY CLUB

The recently reorganized Robert Bellarmine Philosophy Club of Lewis Towers is open to all students who desire to discuss current philosophic problems. The main purpose of the Club is to give students an opportunity to become acquainted with the various systems of philosophy and, in addition, to lead them toward a better knowledge and appreciation of Scholastic philosophy.

Interspersed with these discussions this year, a series of six informal talks have been delivered by members of the faculty. These intercourses aim both at broadening the knowledge of members and also at promoting a closer student-faculty relationship. This year's theme for discussion was philosophy's place among the other sciences and arts.

BELLARMINE PHILOSOPHY CLUB OFFICERS. *Standing:* Claude Davis, Mr. George Drury, Joe Kunkel. *Seated:* Doreen Funk.

BELLARMINE PHILOSOPHY CLUB. Stephen Kanafokj, Mr. George Drury, Ty Jung, John Kucenas, Frank St. Lawrence, Dr. Richard J. Westley, Joseph Kunkel, Robert Joyce, Mary Rosera, Robert Olson, Doreen Funk, Claude Davis, James Schwartz.



# CADENCE

*Cadence*, the Loyola literary quarterly, exists to provide a stimulus for fine writing on the part of the student body. Each year, *Cadence* publishes a wide selection of articles on the arts, philosophy, political science, history, and current events. In addition, *Cadence* attempts to publish the best fiction and poetry written at Loyola, as well as reviews of notable books and recordings.

Always, by attempting to encourage discussion and debate, analysis and criticism, *Cadence* hopes to impart to all its readers a firm belief in the necessity for continual examination of the world around them in light of Catholic principles and a belief that the problems they face today must be confronted directly with all the energy, intelligence, and faith at their command.



Robert Cahill  
Editor, *Cadence*

CADENCE STAFF. Sally Lawrence, Jim D'Anna, John Frisz, Maureen Marley, Bob Cahill.





Members of the Choral Society take time out from their rehearsal for the Lenten Concert of Sacred Music to pose for the LOYOLAN photographer.

CHORAL SOCIETY OFFICERS. Lauretta Bonke, secretary-treasurer; Dr. Graciano Salvador, moderator; Marian Kizenkavich, president.



## CHORAL SOCIETY

Founded in 1926, the Loyola Choral Society provides an opportunity for students interested in music to publicly display their talents. This aim is achieved through the presentation of such musical expressions as the opera, concert, and various other programs.

In December, 1958, the Society presented its annual Christmas Program at the Loyola Community Theatre. Featured in this program were "Bethlehem," a sacred cantata by J. H. Maunder, and other Christmas choral numbers. In February, 1959, the Society presented its Lenten Concert of Sacred Music at Madonna Della Strada Chapel.

In May, 1959, Verdi's opera "The Masked Ball" was presented at the Loyola Community Theatre.



COED CLUB. *Standing:* Diana Pallasch, Carolyn Mattern, Mary Lee Cullen, Mary Kay Loess, Christine Kaub, Judy Wolfgram, Mary Gill, Mary Donohoe, Joan Kwaitkowski, Ginny Sziget, Joanna Hosteny, Ann Shannon, Mary Martin, Teri Mulkern, Lu Anichini. *Seated:* Virginia Zitnan, June Antonucci, Joan Taylor, Karen Kearns, Dolores Zablotny, Mariette LeBlanc, Joan Vaccaro, Jan Hamilton, Mary Lou Kelly, Judy Altendorf, Ellen Bernacki, Anna Marie Strauss, Barbara O'Brien, Nancy McCarthy. *On floor:* Clare Hayden, Stella Stasulaitis.



Coeds jam Welcoming Tea at the Congress Hotel, which the Coed Club holds each semester to welcome freshmen and transfer students.

# COED CLUB

This year the Coed Club celebrated its tenth anniversary. Founded in the spring of 1949, the Club has become one of the largest social organizations on campus.

Through its "Big Sister" plan the Coed Club assists new coeds to orient themselves to life at Loyola. In addition, the club sponsors numerous activities throughout the year. At the beginning of each semester a welcoming tea is held in honor of incoming freshmen and transfer students. Candidates for the Miss Varsity Contest make their debut at the Club's Card Party and Fashion Show. Highlights of the Christmas vacation were the party at St. Vincent's Orphanage and the formal dance which this year was held at the Conrad Hilton Hotel.



COED CLUB OFFICERS. *Standing:* Judy Altendorf, Barbara Ross, Mary Lou Kelly, Jo Humphrey, Rita Condon. *Seated:* Lu Anichini, Judy Wolfgram, Mary Donohoe, Maureen Kaveny, Angelle Alessi.

COED CLUB. *Standing:* Patricia Baumer, Bonita Solzak, Marian Borgstrom, Betty McDonald, Donna Droncy, Laureen Dupre, Betty Prochaska, Joan Le Monnier, Catherine O'Leary, Mabel Blizzard, Lillian Smrha, Janice Tanabe, Catherine Staunton, Carolyn Posch, Carole Ascherl, Pat Cordan, Judy Dorini. *Seated:* Judy Block, Carol Austin, Shirley Maynes, Sue Glader, Monica Kozak, Carol Anderson, Isabelle Cunningham, Sally Byrne, Carolyn Dovich, Carole Cantello, Kathy Fitzpatrick, Tina Spena, Barbara Branche. *On floor:* Eleanore Geiger, Angelle Alessi, Mary Ann Bamberger.



# CURTAIN GUILD

Highlighting the Curtain Guild's twenty-second season were four major productions. Shakespeare's epic *Henry IV* was performed in November on a set modeled after an Elizabethan theatre. In January audiences roared their approval of *The Skin of Our Teeth*. Thornton Wilder's chronicle of the human race replete with trick scenery and a domesticated mammoth. Arthur Miller's *All My Sons* was a moving and provocative offering in April. A musical climaxed the year's activities in May.

In addition to the Guild's major productions, the members of the organization produced a series of workshops on Sunday afternoons at the Lake Shore Speech and Drama Room. Original scripts by Frank Canino and Alan Jorgensen, an adaptation by John Cappelletti, scenes from *The Lark*, *The Cocktail Party*, and *The Chairs* were among the selections presented.

The Guild's productions were under the direction of Moderator Hugh D. Dickinson and William C. Morris, chairman and assistant professor respectively of the Speech Department.

The Curtain Guild's first production of the school year was *Henry IV*, Shakespeare's epic about early fifteenth-century England.

*The Skin of Our Teeth*, Thornton Wilder's chronicle of the human race, was the Curtain Guild's January production.

Mr. Hugh Dickinson, chairman of the Speech and Drama Department, offers the classic pose of an anxious director as he watches a Guild rehearsal.

Spencer Cosmos, as Prince Hal of the *Henry IV* production, aims a fatal thrust at his enemy, Hotspur, played by Richard Crook.







The cast of the Curtain Guild's January production, *The Skin of Our Teeth*, takes time out to pose for the LOYOLAN photographer.

**CURTAIN GUILD OFFICERS.** Hugh Dickinson, moderator; Mariann Rempala; Dan Atkinson; and Frank Canino, president.



Members and guests mingle at the Curtain Guild-sponsored Sunday workshops, held at various times throughout the year.







DEBATING SOCIETY. *Standing:* Tim Materer, Bill Ford, Tom Dienes, Jim Harris, Barry Cullinan, Ken Feit, Mike Polelle, Leroy Blommaert, Jerry Swick, Richard Gillis. *Seated:* William Hegan, Mary Lee Cullen, Dick Bock, Pat Kubistal, Kay Dwyer, Donald J. Stinson, Alan Jorgensen.

## DEBATING SOCIETY

During the 1958-59 season, the Loyola Debate Society traveled far and wide spreading the name of Loyola University. From Boston on the east coast to Chicago's neighbors in Milwaukee, the debaters of Loyola have carried on the tradition of forensics long established at the University.

Under the direction of Mr. Donald J. Stinson, moderator, the Debate Society again sponsored the "All Jesuit College Debate Tournament," a tradition established last year in honor of the Jesuit Centennial.

Individual members of the Society also distinguished themselves in the year's activities. The freshmen debaters placed in the upper quarter for speaker's honors at the Navy Pier Tournament. Mary Lee Cullen was awarded the medal for most outstanding speaker at the Tournament.

DEBATING SOCIETY OFFICERS. *Standing:* Donald Stinson, moderator; Patricia Kubistal, secretary. *Seated:* Kay Dwyer, president.





Mary Lee Cullen presents her case to an interested listener after outlining her arguments on the blackboard.



Leroy Blommaert, Bill Ford, and Tom Diens prepare a case for a coming debate.

Barry Cullinon, Mike Polelle, Mary Lee Cullen, and Kay Dwyer, winners of the "All Jesuit College Debate Tournament," are congratulated by Harry L. McCloskey, Dean of Students; Very Rev. James F. Maguire, S.J., President of Loyola; and Donald J. Stinson, moderator of the Debate Society.



# ECONOMICS-FINANCE SOCIETY

The Economics-Finance Society, a member chapter of the American Finance Association, is designed to supplement its members' education in finance and economics with an interesting and informative program of speakers and professional tours.

Speakers for the year included Mr. Julian Howes of Merrill Lynch, Pierce, Fenner and Smith, who spoke on the fundamentals of investment; and Mr. Arnold Schumacher of the Chicago Title and Trust Company, who presented his economic forecast of the business conditions for 1959.

In early December, the Society participated in an open-house program sponsored by Loyola for high school seniors from various Chicagoland schools. Also in December, the Society sponsored a tour to the Midwest Stock Exchange and the Chicago Board of Trade.



ECONOMICS-FINANCE SOCIETY OFFICERS. *Standing:* Marty Corrigan, Jim Foley. *Seated:* Harry Drayson, president; Dr. Sylvester M. Frizol, moderator.

ECONOMICS-FINANCE SOCIETY. *Standing:* Don McLean, Thaddeus Wyroski, Leo Brennan, Joe Burke, Matt Moran, Dick Donovan, Dan Kummer, Joseph Russo. *Seated:* Frank Gorecki, Andy Kelly, Bill Ressel, Dick Lucas, Bob Goodsell, Nick Motherway, Ed McGrath, Rich Roberts.





Members of the Education Society gather at one of their regular lecture meetings.

Dr. Jasper J. Valenti  
Moderator, Education Society



## EDUCATION SOCIETY

The Education Society is an academic and social organization of students who intend to teach and of graduate students in the Department of Education.

Informal in its organization, the work of the society is planned by a group committee consisting of alumni, graduate, and undergraduate students and the moderator, Dr. J. J. Valenti. The Society meets four times a year, providing each time a program consisting of a lecture, discussion, or a panel.

This year's program of activities included a series of lectures by Rev. William Kenealy, S.J., Visiting Professor of Law at Loyola, on "Legal Aspects of School Segregation" and Dr. Joseph Park of Northwestern University on "John Dewey, Exponent of Intellectual Discipline."



EPSILON PI RHO. *Standing:* E. Robert Olson, Michael Kelly, Daniel J. Ryan, Terry Muller, Joan Kwiatkowski, Christine Smith, Kathleen Staunton, Beverly Chandler, Frank St. Lawrence, Penny Pinkous, Donna C. Collinson, Judy Kohnke, Patricia De Wall, Kevin McCough, Don Van Dyke, William Bannon, Albert J. Snyder. *Seated:* Dawn Svetich, Gloria Forte, Margaret Conroy, Peggy Jo LaPlante (secretary-treasurer), Dr. D. Herbert Abel (moderator), John E. Lempkowski (co-president), George E. Nix (co-president), John M. Veto, Loretta Krozel, Donna K. Doyle.

## EPSILON PI RHO

The antecedents of a civilization are no less important than the civilization itself; things are inevitably more meaningful when considered in terms of that from which they came than when examined solely in themselves.

With this in mind, Epsilon Pi Rho was established to help its members explore the impact of the civilizations of Greece and Rome upon our own, and in so doing, to better appreciate the achievements of both the modern and ancient worlds.

The club's most elaborate activity during the past year was to act as host for the Illinois Latin Tournament on May 2. In addition to organizing and directing the Tournament, several members appeared in a radio play, "Beyond the Pillars of Hercules."

EPSILON PI RHO OFFICERS. John E. Lempkowski, co-president; Dr. D. Herbert Abel, moderator; Peggy Jo LaPlante, secretary-treasurer; George Nix, co-president.





## FINE ARTS CLUB

Since its establishment at Loyola in 1953, the Fine Arts Club has made a considerable contribution to the cultural development of its members and of the student body in general. By introducing the students to the many cultural activities in Chicago, the organization has produced many rewarding accomplishments, not the least of which is its annual increase in membership, which now includes students in most of the various colleges at Loyola.

This year the club took advantage of the many diversified cultural attractions in Chicago. Two of its most successful projects were its attendance at the popular stage production, "My Fair Lady," and at the Lyric Opera's production of Verdi's "Aida."

FINE ARTS CLUB OFFICERS. Bob Marlin, president, and Dr. Paul Hummert, moderator.

FINE ARTS CLUB. *Standing:* Bob Roach, Maury McCarthy, Bill Hegan. *Seated:* Kay McNeive, Kay Kerrott, Pauline Zaranka.





# FOREIGN STUDENTS ASSOCIATION

With approximately a hundred foreign students enrolled in the undergraduate divisions, the Graduate School, and the professional schools, the Foreign Students Association was formed to serve as a medium through which students from various countries could become acquainted with each other and with American students. It is the hope of the organization that through such contacts, social and educational, fellowship and understanding can be promoted.

Among its activities the association sponsors lectures, discussions, and other social events. An annual attraction is a panel discussion with members of the Chicago Junior Chamber of Commerce. Each year the group also produces its Spring Festival, at which the members of the club entertain the spectators with national songs and dances.



FOREIGN STUDENTS ASSOCIATION OFFICERS. Dr. Margaret M. O'Dwyer, moderator; Marcellinus Fredericks (British Guiana), secretary; Rev. Singarayer Fernando (India), president; Remedios Varias (Philippines), vice-president.

Members of the Foreign Students Association attend a reception as the guests of Theta Phi Alpha sorority.







Dr. E. John Clark, assistant professor of the English department, addresses the members of the Gerard Manley Hopkins Society on Geoffrey Chaucer.

HOPKINS SOCIETY OFFICERS. Robert Ryba, secretary-treasurer; Dr. Patrick J. Case, moderator; Thomas M. Haney, president.



## GERARD MANLEY HOPKINS SOCIETY

Serving both English majors and those students interested in our literary heritage, the Gerard Manley Hopkins Society is designed to act as a supplement to the students' regular English courses, for it is concerned with increasing the appreciation and understanding of works of literary merit.

Founded at Loyola in 1931, the Society was named the Gerard Manley Hopkins Society after the Jesuit poet who was then becoming known as one of the greatest of the modern poets.

This year's speakers included Mr. Hugh Dickinson of the speech department; Rev. Louis Zabkar of the history and theology faculties; Dr. E. J. Clark of the English department; and Dr. Michael Flys of the modern languages department.



Dr. Harold Emiley, left, discusses his lecture for the Historical Society with some members of the audience.

Dr. K. C. Wu, former governor of Formosa, spoke to the members of the Historical Society on the Formosan crisis. Pictured above are: *Standing*, Dr. Kenneth M. Jackson and Larry Bruozis; *seated*, Dr. Francis Schwarzenberg, Mrs. Wu, Dr. K. C. Wu.



# HISTORICAL SOCIETY

In keeping with its aim of serving the University, the History Department, and its members, the Historical Society, the largest undergraduate academic organization at Loyola, presents informative and entertaining programs covering a wide range of subjects. History is brought to life for Society members through stimulating lectures, interesting motion pictures, and addresses by prominent local and national figures.

During the past year, the Society sponsored lectures by such distinguished persons as Dr. K. C. Wu, Dr. Harold Emiley, and Rev. John Fitzgerald, O.S.A. Grati- fied by the enthusiastic support its efforts have received, the Historical Society plans to present programs of equal merit in the future. Membership in the Society is open to all interested Loyola students.



HISTORICAL SOCIETY OFFICERS. *Standing:* Larry Bruozis, Mike Polelle, Dr. Kenneth M. Jackson, Joe Chrastka. *Seated:* Joanne Hartzler, Donna Collinson, Judy Wolfgram.

Dr. Kenneth M. Jackson  
Moderator, Historical Society



Lu Anichini, secretary, catches up on some of her Historical Society work.



# HONORS PROGRAM

The Honors Program offers special opportunities for intellectual achievement on an individualized basis to those students who have high academic qualifications, as well as the ambition and time to devote themselves to an intensive program of studies. The program provides more personal contact with the faculty and friendly association with other superior students who share similar intellectual interests and objectives.

The lower-division curriculum contains the same subjects as any of the regular curricula in the college. But the honors students are given a fuller course of study and a special class section in English, history, speech, logic, and metaphysics in the freshmen and sophomore programs. The upper-division curriculum is determined by the major subject which the student has chosen.



Rev. Carl J. Burlage, S.J.  
Director, Honors Program

Honors students Charles Hart, Christine Nahnsen, Thomas Haney, and Frank Canino listen to Bill Hegan give his ideas on the critical theory of Plato for their English honors course.





**HUMAN RELATIONS CLUB.** *Standing:* John Veto, Marge Lowe, Rita Kindahl, Sally Byrne, Rita Condon, Dawn Svetich, Cecilia Schmuttenmaer, Loretta Krozel, Martin Jones. *Seated:* George Van Ryan, Philip Martin, Pat Geoghagen, Mary Twohig, David Knudsen, William Moorehead.

**HUMAN RELATIONS CLUB OFFICERS.** *Standing:* Philip K. Martin, president; David Knudsen. *Seated:* Mary Twohig, Pat Geoghagen.



## HUMAN RELATIONS CLUB

Appealing to both general college students and to sociology majors, the programs of the Human Relations Club are designed to acquaint the student body with the various aspects of social phenomena and problem areas.

Dr. Francis Cizon, the present moderator, has initiated a reorganization of the Club by dividing it into several subcommittees, one to deal with each of the various fields of social relations: Racial Relations, Social Psychology, Criminology, Urban Development, Labor and Industrial Relations, and Foreign Affairs. The members of the various subcommittees undertake special projects which range from field trips through factories, courts, and problem areas to actual experience in diversified fields by volunteer employment.



LAKE SHORE SODALITY. *Standing, back row:* Wally Block, John O'Reilly, Joe Chamberlain, Bob Austin, Jerry Ochota, Bill Nico. *Standing, fourth row:* Bud Koczor, Mike Coffey, Troy Ehler, John Dentzer, Keren Forster, John Scheid, Jack Kramer. *Standing, third row:* Dave Carey, Paul Patterson, Bernie Kuczynski, Maryann Hopkinson, Judy Ryan, Frank Dentzer, Don Rowe, Mike Carbine. *Standing, second row:* Larry Gray, Kay Fish, Stan Zak, Sam Cipolla, Don Janninck, Mary Kay Bassett, Ray Orloski, Dennis McDermott, Shawn Concannon. *Standing, front row:* Ken Snyder, Wilma Cruz, Ellen Nydereck, Mary De Vlieger, Rev. Lester Evett, S.J., Joan Traver, Barbara Pankos, Pat Kelly, Margy Malone.

## LAKE SHORE SODALITY

The Sodality of the Blessed Virgin Mary, commonly known as the Lake Shore Campus Sodality, is an offspring of the Jesuit Sodality which was founded at Rome in 1563.

Under the guidance of the Rev. Lester J. Evett, S.J., its moderator, the Sodality has sponsored many spiritual activities during the past year. Prominent among them were such activities as the sixth annual Chicago-Land Collegiate Marian Program on Catholic Leadership, many Holy Hours, and Communion Breakfasts. Apostolic activities of the Sodality included training discussions and visits to hospitals and orphanages. The Sodalists also sponsored a float in this year's Float Parade.

The purpose of these activities is to foster a deep devotion to the Blessed Virgin Mary and develop the true practical Catholic.

LAKE SHORE SODALITY OFFICERS. *Standing:* Jack Kramer, first vice-prefect; Jerome Ochota, treasurer; Paul Patterson, second vice-prefect. *Seated:* Kathleen Fish, corresponding secretary; Larry Gray, prefect; Keren Forster, recording secretary.



## LEWIS TOWERS SODALITY

The Lewis Towers Sodality, officially entitled the Queen of the Most Holy Rosary Sodality, is a religious organization which aims at fostering in its members an ardent devotion, reverence, and filial love toward the Blessed Virgin Mary. The formation of zealous, intellectual Catholics is its goal, and for this purpose the sodality offers a social, cultural, and spiritual program. This program is based on the principle that man as a social being is best helped toward his ultimate goal by other people.

During the first semester, the Sodality sponsors three closed retreats for all students. And besides its spiritual activities, the group also participates in an annual Christmas party for seventy-five children and goes caroling at a Chicago hospital.



**SODALITY OFFICERS.** *Standing:* Bill Johnson, Fred Rowden, Lee Smuda, Paul Dentzer, Joe Matulis. *Seated:* Carol Rogalski, Peggy Jo LaPlante, Walter Powers (prefect), Rev. Joseph Hogan, S.J. (moderator), Delphine Migacz (co-prefect), Dick Triska, Dawn Svetich.

**LEWIS TOWERS SODALITY.** *Standing, back row:* Martin Jones, Jack Kroger, Fred Rowden, Jim Moreno, George Krippner, Terry McGovern. *Standing:* Sheila Carroll, Rita Zaug, Pat Curry, Margie Lowe, Chris Smith, Joanna Hosteny, Mike Hauser, Bill Moorhead, Ann Shannon, Loretta Krozel, Sheila Keller, Virginia Szigetti, Joan Kwiatkowski, Kathleen Staunton. *Seated:* Joe Matulis, Carol Rogalski, Bill Johnson, Peggy LaPlante, Walter Powers, Rev. Joseph Hogan, S.J., Delphine Migacz, Dick Triska, Dawn Svetich, Paul Dentzer, Lee Smuda.





# LOYOLA HALL

Located adjacent to the Lake Shore Campus, Loyola Hall, a \$1,500,000 modern three-story building, affords handsome and spacious accommodations for 360 male students and seven Jesuit counselors.

The facilities of the Hall include lounges and recreation rooms, a cafeteria, a chapel, and laundry areas.

Opened three years ago, the dormitory offers a perfect combination of privacy, comfort, convenience, economy, and integration into college life.

Mass and confession are available to the Hall residents. A closed retreat for the residents is also sponsored at the beginning of the school year. In addition to its spiritual benefits, the Hall provides various socials and mixers for the residents and their guests.

Under the leadership of Rev. Edmund Montville, S.J., Loyola Hall has grown to be a vital part of the life of the University.



Rev. Edmund J. Montville, S.J.  
Director, Loyola Hall

DORM COUNCIL. *Standing:* John F. Morreale, Frank E. Kozak, Michael S. Hmura, Robert R. Rinderman, Daniel Foley, Timothy Ames, John J. O'Keefe, Albert D. Taymans, John Q. McFadyen, Thomas R. Haessler. *Seated:* Claude J. Davis, William F. Mullen, Anthony Byrne.





The Loyola University Men's Residence Hall, 6551 N. Sheridan Road, at the Lake Shore Campus.



Modern accommodations are typical of the facilities of the student rooms in Loyola Hall.



LOYOLA NEWS STAFF. Howard Barry, technical advisor; Jerry White; Judy Kohnke; Tom Millard; John Moran; Frank Mustari; Larry Kaufman.

LOYOLA NEWS STAFF. *Standing:* Bud Koczor, Ellen Huck, Mike Kutza, Gene Burke, Fred Ludwig, Mike Naughton, Dan Croke. *Seated:* Jo Tomaszewski.



# LOYOLA NEWS

"Keep Campus Conscious" was the by-word for *The Loyola News* during the 1958-59 academic year. The *News*, through its editorial pages and general news emphasis, stressed the oneness of the University on all levels of endeavor.

For the first year in the history of *The Loyola News* the women were featured on a society page designed to help the co-eds keep in touch with the social activities at Loyola and to give hints toward fashion and etiquette.

Four members of the staff attended a newspaper convention at MacMurray College in Jacksonville, Illinois, to sharpen their journalistic talents. The convention, which was held in February, had some of the outstanding experts in Chicago journalism who served as "faculty" members for the conferences.

The technical advisor for the *News* was Mr. Howard Barry of the sports staff of the *Chicago Tribune*.



Jerry White  
Editor-in-Chief

LOYOLA NEWS STAFF. *Back row:* Frank Mustari, Bob Murray, Bob Marlin, John Moran, Noel Whitney. *Front row:* Tom Millard and Judy Kohnke.

Jan Finsen  
Assistant Editor, first semester



# LOYOLA UNION

The Loyola Union is the central student governing body of the University. Since its re-establishment at Loyola twelve years ago, the Union has continued to grow and has markedly contributed to the improvement of student life at the University.

Among the Union's many social activities are the Fall Frolic and Miss Varsity Contest, the Rambler Pow-Wow and Float Parade, the Freshman Invitational Dance, the Loyola Fair, and Senior Week.

In addition, the Union operates the student lounges at Lake Shore and Lewis Towers, bookstores, snackbars, and a catering service.

All students of the University are members of the Union. However, the activities and programs of the Union are under the supervision of the Director, the student congress, and the board of governors. The congress is composed of representatives from all the schools and colleges, the organizations, and the fraternities and sororities of the University. The Board of Governors is the general executive committee of the congress.



George Kollintzas  
Director, Loyola Union

Members of the Union student congress convened in February to elect the executive officers and board of governors of the Union.



J. David Smith  
Manager, Union House





BOARD OF GOVERNORS. *Standing:* Stanley Clawson, Thomas M. Haney, Kenneth Printen, Marilyn Scavone, Mary Jo Finch, John Johns, Robert Walsh, Thomas Cauley. *Seated:* William M. Plante, John Nicholson, treasurer; Andrew P. Kelly, president; John Doyle, executive secretary; Kevin McKeough, recording secretary.

William M. Plante  
Union President, 1957-58

Andrew P. Kelly  
Union President, 1958-59







LOYOLAN STAFF. Mel Kamm, Barbara O'Brien, Walter Hanson, Joan Leister, Pauline Zaranka, Bob Doherty, Tom Maloney, Karen Lester, Ken Klein.



SENIOR EDITORS. Judith M. Wolfgram and Edwin Biesinger.

Charles Vygantas  
Sports Editor

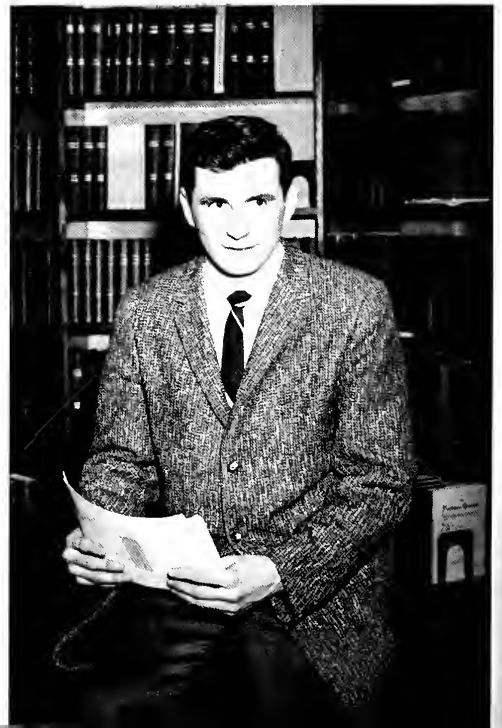



# THE 1959 LOYOLAN

Founded at Loyola University in 1924, the Loyola Annual, known as THE LOYOLAN, is designed to record the activities and functions which are the very essence of university life at Loyola.

Being all-university in its scope, THE LOYOLAN offers a composite picture of Loyola's colleges and divisions, its clubs and organizations, its fraternities and sororities, and its faculty and administration.

The yearbook provides for all students, and especially for the seniors, a permanent, visual record of Loyola University for the year 1958-59. In the years to come the yearbook will serve to remind the students of the memorable time spent in college at Loyola University.



William M. Hegan  
Editor-in-chief

William M. Hegan  
Editor-in-chief

Thomas M. Haney  
Assistant Editor



Thomas M. Haney  
Assistant Editor

Francis W. Smith  
Managing Editor

Robert W. Ryba  
Business Manager

John E. Lempkowski  
Copy Editor

Charles Vygantas  
Sports Editor

Judith M. Wolfgram  
Edwin Biesinger  
Senior Editors

Robert F. Doherty  
Advisory Editor

Rev. Thomas J. Bryant, S.J.  
Faculty Moderator

Francis W. Smith  
Managing Editor



Robert W. Ryba  
Business Manager



John E. Lempkowski  
Copy Editor



# MARKETING CLUB

Broader student interest in the many-faceted field of merchandising is the aim of the Marketing Club.

Every month, members get a peek at the workaday world when guest speakers who are leaders in the business world address them. Discussion of the problems these men face in the day-to-day conduct of their affairs gives the student a better picture of the economic forces working in today's world, knowledge that is a valuable supplement to the student's classroom work.

In addition, the Club publishes a monthly newsletter, containing news of the marketing field.

Members of the Marketing Club are also members of the American Marketing Association, a nationwide organization.



MARKETING CLUB OFFICERS. *Standing:* Robert Mison, James Smith, Robert Goodsell. *Seated:* Dr. Hugh A. Weiss, moderator; Emmett Burns, president; Charles Ptacek, vice-president.

MARKETING CLUB. *Standing:* William Muldowney, Michael Kelly, Richard Cegielski, Joseph Russo, Robert Goodsell, Emmett Burns, Melba Hompertz, Olivia Harrell, Jack Doyle, Terry Kucharski, Gary Crow, Thomas Walsh, Robert Mison, John Bresnahan. *Seated:* Dan Alkovich, Dr. Hugh Weiss, Michael Burke, James Smith, Robert Spero, Nicholas Tompulis, Michael Walcik, Jerry Byrne, Richard Lenihan, Robert Kristufek.





**MATHEMATICS CLUB.** *Standing:* Ed Murray, Joe O'Malley, Grace Griskenas, Joe Wojcik, Tom Millard, Stan Polick, Marty O'Donnell, Ron O'Brien, Bernard Kelly, John McFadyen, Eileen McNulty. *Seated:* Marty Danforth, Bob Kujala, Dr. Robert Reisel (moderator), Ken Hartmann, Bernie Petosa, Jack Miller.

**MATHEMATICS CLUB OFFICERS.** Bernie Petosa, Bob Kujala, and Ken Hartmann.



## MATHEMATICS CLUB

The members of the Mathematics Club, since its reorganization in 1958, have been working to foster the appreciation of mathematics among members of the student body.

During the past school year, the Club has sponsored three series of lectures: The Foundations of Mathematics, conducted by faculty members; Special Topics in Mathematics, by students; and Opportunities in Mathematics, by guest speakers. The Club additionally conducted a special counseling program during which members were available twice weekly to answer questions or resolve difficulties which students may have had concerning mathematics.



MODERN LANGUAGES CLUB. *Standing:* John Wilson, Jim Linsley, Nordic Winch, Marcello Canelas, Murray Arnold, Joe Stainer. *Seated:* Kay McNeive, Clare F. Hayden, Judy Munat, Pauline Zaranka, Dr. Joseph LeBlanc, Donna Collinson, Peggy Jo LaPlante, Theresa Wittan, Grace Griskenas.

## MODERN LANGUAGES CLUB

Because of the importance of cultural exchange between nations, the Modern Languages Club was formed in the fall of 1956. Conversation groups in French, Spanish, and German have helped members gain skill and fluency in the modern languages, and have provided opportunities for an exchange of ideas with students of other countries.

During its monthly meetings the Club has sponsored an address by Dr. LeBlanc, a slide lecture on Spanish art by Dr. Flys, a German Christmas dinner, and movies on Spanish student life. By fostering appreciation of the customs and thought of France, Germany, and Spain, the Modern Languages Club helps fulfill the current need for understanding among nations.

MODERN LANGUAGES CLUB OFFICERS. Kay Cottrell, president; Joseph Wandel, moderator; Sandra Waljeski; Harry Perrun; Mary Endres. *Missing:* Carol Friend, James Dunne, Mary Spence.





MONOGRAM CLUB OFFICERS. Roy Horton and Frank Hogan.

## MONOGRAM CLUB

The Monogram Club, composed of varsity letter winners in Loyola's three major sports (basketball, swimming, and track), aims to foster *esprit de corps* and a closer bond of friendship among the school's intercollegiate athletic personnel.

During the past year the Club concentrated its efforts on compiling a complete list of Monogram Club members from the old days of football until the present. A complete roster of alumni members has been made from records in the athletic offices, coaches, former *Loyolan* yearbooks, and—for years in which the *Loyolan* was not published—from the *Loyola News*. Meetings of active and alumni monogram men are planned which will draw up a constitution and plan alumni support of athletics and Monogram Club activities.

MONOGRAM CLUB. *Back row:* Tom O'Connor and Norb Slowikowski. *Front row:* Charlie Vygantas, Frank Hogan, Ron Schwingen.





PHYSICS CLUB. *Standing:* John McFadyen, Ron O'Brien, Jim Cushing. *Seated:* Denis Ciesla, George Bart, Fred Wagner, Jim Dowd.

PHYSICS CLUB OFFICERS. Tom Fox, secretary; Frank Tuma, president; Larry Gray, treasurer.



## PHYSICS CLUB

Established in 1953 by a group of undergraduate physics majors, Loyola University's Physics Club provides a common meeting ground for students interested in the physical sciences and their applications.

During the past year, to stimulate an extra-curricular interest in physics, the Club sponsored a series of six lectures, and periodic field trips to government and industrial research laboratories. Professional men delivered lectures on seismology, the Greenwich Observatory, the special theory of relativity, operations research, and the tracking of earth satellites; the trips included tours of Republic Steel, Standard Oil Company, and Argonne Laboratories.

The Club's seismographic station, directed by Father Roll, detects and supplies information on earthquakes as far away as Chile, the Aleutian Islands, and Iran.

# RECENT DECISIONS

Since 1949 Loyola law students have written and edited the "Recent Decisions" section of the *Illinois Bar Journal*, the official monthly publication of the Illinois Bar Association. "Recent Decisions" consists of current significant cases decided by the Illinois and Federal Courts. The comments not only report and analyze the cases but also orient them and demonstrate their significance. An addition to the established

routine of publishing comments has been adopted this year to correlate the comments of past years to the cases decided subsequently, thus forming an annotation of those prior published comments. John C. Hayes is the faculty moderator. Editor-in-Chief is Ronald P. Kiefer; Associate Editors are Robert J. Klovstad, Helen C. McCabe, and Richard J. Troy.



RECENT DECISIONS STAFF. Robert J. Klovstad; Helen McCabe; Richard Troy; John C. Hayes, faculty adviser; Ronald Kiefer, editor-in-chief.

# RES IPSA LOQUITUR

*Res Ipsa Loquitur*, the student publication of the Law School, has for the past five years served as a vehicle of opinion and dissent for the law student body.

Inspired by a principle of law, *Res Ipsa Loquitur* ("The Thing Speaks for Itself") has emerged from its often-troubled history as a voice of independence for the law student at Loyola.

Published by the Student Bar Association, the paper has a student circulation of two-hundred and fifty and an ever-expanding alumni circulation of over one thousand in the Chicagoland area.

Thomas O'Bryan has been editor of *Res Ipsa Loquitur* for the past year.



RES IPSA LOQUITUR STAFF. Thomas Cauley, James Fitzgibbon, John McDonald, Robert Lane, Thomas O'Bryan.





ST. APOLLONIA GUILD OFFICERS. *Back row:* Thomas Sullivan, Rev. Francis Vaughan, S.J., and Thomas Schneider. *Front row:* Dr. Joseph Cantaño, Walter Lichota, and Paul Noto. *Missing:* Al McManama.

## SAINT APOLLONIA GUILD

The St. Apollonia Guild is named in honor of a third-century virgin martyr who was seized by the persecutors and by repeated blows had all her teeth broken.

In 1920, the St. Apollonia Guild was founded by a group of dentists in the greater Boston area with the sanction of His Eminence, Cardinal O'Connell. Its aim was to care for the dental needs of poor children in and around Boston. The participating dentists lent their services to care for the dental needs of some forty thousand poor children.

The Alpha Chapter was organized in the School of Dentistry in 1924. After four years, the guild became inactive. But in 1934 the Guild was reorganized by the senior dental students under Dr. Jerome Vik.

In a place of honor in the Dental School is the statue of St. Apollonia, the patron of the school's religious society.



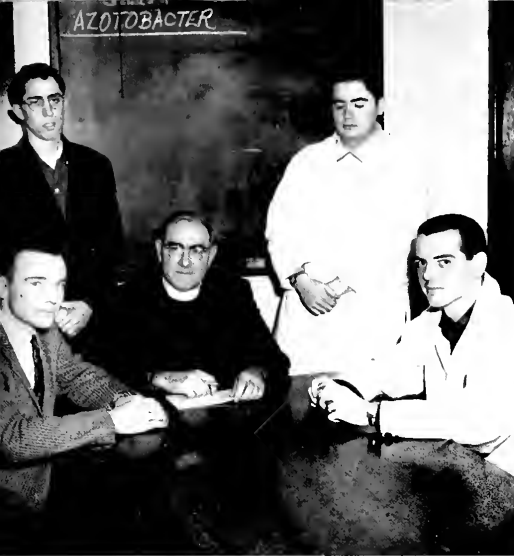

## SAINT LUKE'S GUILD

Several years ago, to ensure their own spiritual development as well as a proper understanding of typical moral problems, a group of medical students banded together, with Father John W. Bieri as their moderator, to form the Alpha Chapter of St. Luke's Student Guild.

To accomplish its twofold goal, the Guild sponsors regular spiritual exercises and bi-monthly meetings. A guest speaker or a movie is usually featured at one meeting of the month, the other being devoted to business and discussion of medical, moral, and social issues of general interest.

The professional life for which the medical student prepares himself is one filled with moral crises. The men who support the St. Luke's Guild realize that in so doing, they will better be able to become good Catholic physicians.

ST. LUKE'S GUILD OFFICERS. *Standing:* Dom Allocco, Bill Tanscy. *Seated:* Bob Walsh, president; Rev. John W. Bieri, S. J., moderator; Miles Lynch.

Members of St. Luke's Guild gather in the Medical School at one of their regular meetings.



# SOCIETY FOR THE ADVANCEMENT OF MANAGEMENT

Under the guidance of Dr. Peter T. Swanish since 1950, the Management Club has progressed to a position of eminence among similar clubs in schools throughout the Chicago area. Last year the Loyola Chapter of the Society for the Advancement of Management won the Chicago Area Award, a large rotating trophy, for the best chapter in the city. The Club hopes to keep the trophy at Loyola this year.

The Club's most ambitious activity during the past year has been to present as speakers experts on as many phases of business activity as possible. This project, in turn, has been supplemented by tours of such corporations as Texaco Refineries, A. O. Smith, Nabisco, and U. S. Steel.



S.A.M. OFFICERS. *Standing:* Terence McGovern, Robert Kayer, Joseph Sebastian. *Seated:* Joel Chrastka, John Hannan, Joseph Burke.

S.A.M. *Standing:* Mike Kelly, Ted Wyroski, Ed Kilboy, Frank Smith, Terence McGovern, Jim McGrath, Bob Raniere, James Johnson, Anthony Gianini, Larry Somecka, Ed Watkowski, Eugene Nowak, Gerald O'Brien, Martin Kieilty, Bob Gawlik, John Tevenan, Robert Kayer. *Seated:* Paul Dentzer, James Mulcahey, Tom Hickey, Gerald Jannik, John Hannan, Joseph Burke, Joel Chrastka, John Gobby, Joseph Sebastian, Bob Johnson.





STUDENT AMERICAN MEDICAL ASSOCIATION. *Back row:* Ken Printen, Dick Mitchell, John Baron, Joe Drugay, Ray Nemickas, John Johns, Tom Rodda, Ron Sererino. *Front row:* Carlo DiNello, Bob Walsh, Jerry O'Connell, Ed Garvin.

S.A.M.A. OFFICERS. *Standing:* John C. Wall, secretary; Donald L. Meccia, treasurer. *Seated:* Stanley M. Zydlo, vice-president; William P. Smedley, president.



## STUDENT AMERICAN MEDICAL ASSOCIATION

The Student American Medical Association is the largest student medical group in the world. Founded in December, 1950, 72 schools constitute its membership today.

The objects of the Association are to advance the medical profession, to contribute to the welfare and education of medical students, to familiarize its members with the purposes and ideals of organized medicine, and to prepare them to meet the social and ethical obligations of the medical profession.

The Loyola Chapter of the S.A.M.A. conducts monthly meetings highlighted by motion pictures concerning various areas of research and the diagnosis and treatment of disease entities. During the current year, a chapter constitution was adopted, student directories were printed and distributed, and current medical literature was circulated to the Association members.



STUDENT DENTAL ASSOCIATION EXECUTIVE COMMITTEE. *Standing:* Norman Marchelya, Carl Frielman, Richard Delo, Karl Nishimura, Peter Cunningham, Monte Levett, Kenneth Robinson. *Seated:* Jay Stine, Leonard Weiss, James Brown, Jack Akamine, Charles Giroux, Russell Elgin.

## STUDENT DENTAL ASSOCIATION

Patterned after the American Dental Association, the Student A.D.A. of Loyola is designed to promote dental education among its members. Each class has four representatives on the executive council, which is the governing body setting the program of events for the year.

Student A.D.A. activities have included three dinner meetings, featuring guest lecturers Dr. Harry Sicher, Dr. Nicholas Brescia, and Dr. Marshall Smulson, members of the dental faculty. Another annual event is the Clinic Day, which presents original student displays on particular phases of dentistry.

Closing the year's program, the Honors Banquet witnessed the bestowing of academic and clinical awards to the top students.

STUDENT DENTAL ASSOCIATION OFFICERS: *Standing:* Jack Akamine, vice-president. *Seated:* Karl Nishimura, treasurer; James Brown, president. *Absent:* Loren Mills, Secretary.



# UNIVERSITY COLLEGE SODALITY

The Madonna della Strada Sodality, primarily a religious organization, is designed for men and women of the University College.

Like the Society of Jesus, on whose rules it is modeled, it aims "at the salvation and perfection of one's own soul and that of one's neighbor."

In addition to bi-monthly spiritual meetings it sponsors two days of recollection and an annual closed retreat for the night school men and women. Its other activities include the Apostleship of Prayer, a discussion club, a Christmas party for orphans, Thanksgiving baskets for the poor, two mixers for the night school students, and other social activities.

The officers of the Sodality are: Vic Colucci, prefect; Josephine Valenti, co-prefect; Sue Finigan, secretary; and Henry Liese, treasurer.



UNIVERSITY COLLEGE SODALITY OFFICERS. *Standing:* Henry Liese, treasurer; Marilyn Zefran, social chairman; Sue Finigan, secretary; and James Schiltz, spiritual chairman. *Seated:* Victor Colucci, prefect; Rev. Joseph F. Hogan, S.J., moderator; Josephine Valenti, co-prefect.

UNIVERSITY COLLEGE SODALITY. *Standing:* Walter Powers, Betty Hammer, Mary Tohomella, Dorothy Larney, Leona Reynolds, Paul Dentzer, Florence McCann, Pat Poturalski, Sue Finigan, Larry Hite. *Seated:* Marilyn Zefran, Victor Colucci, Rev. Joseph F. Hogan, S. J., Josephine Valenti, James Schiltz.



# VETERANS CLUB

Besides fulfilling its primary function as a social organization providing an outlet for veterans at Loyola, the Veterans Club also serves to provide information pertinent to veterans' affairs both at Loyola and in personal matters. This latter service is made available through the cooperation of the Loyola representative of the Veterans Administration, Eugene Knight.

Social events, however, are the club's main function. Besides supporting general university activities, the organization sponsors its own smokers, parties, and dances, as well as an annual Communion Breakfast for its members. The highlight of the year for the Veterans Club is its annual Veterans Dance, at which Miss Veteran is presented with a bronze combat boot.



VETERANS CLUB OFFICERS. John Owens, vice-president; Joseph Taylor, president; Hugh McAvoy, moderator; Andrew Kelly, treasurer.

VETERANS CLUB. *Standing, back row:* Mike Sheehan, Tom Sheehan, Charles Hartigan, Jerry Fitzpatrick. *Standing, middle row:* Glen Jaworski, Eugene Curran, Bob Broderick, Dave Megley, Martin Ryan, Thaddeus Wyroski, Dennis Sullivan, Tom LaVelle, Bob Stamm, Jim Thielen, Tom Green, Gene Nelson, Richard Kerwin, John Hannan. *Seated:* Mike Metzzen, Pat Lundy, Andy Kelly, John Owens, Joe Taylor, Warren Wessel, Bob Martin, Tom Walsh, Gerald Joyce.







On a nice spring day, the members of the Veterans Club gather in front of Lewis Towers to soak up the sunshine and discuss veterans' affairs.

Between classes, one can always find the veterans in the lounge catching up on their "studies."





WASMANN BIOLOGICAL SOCIETY. *Standing:* Charles Baldwin, Virginia Kuta, Dr. Boris Spiroff, Mr. J. W. Hudson. *Seated, back row:* Dr. Kenneth Hisaoka and Dr. Edward Palincsar. *Seated, third row:* Frank Neidhart, Daniel Sampson, Richard Pena, Joseph Pribyl, Richard Szatkiewicz. *Seated, second row:* Ray Koziol, John Kottra, Ronald Draur, Steve Dutcher, Robert Sladek. *Seated, front row:* Pat Sclafini, Barbara Vaughn, Judy Ryan, Donald Jasinski, Michael Kutza.

## WASMANN BIOLOGICAL SOCIETY

The Wasmann Biological Society honors the memory of Erich Wasmann, a Jesuit philosopher-scientist, world famous for his writings on comparative animal psychology. The Society at Loyola was founded in November, 1940, by Father Charles Widemann, S.J.

Besides encouraging general interest in biological studies, the Society puts special emphasis on student research. To its outstanding members the Society awards the Wasmann Key and a certificate of recognition.

This year's activities included a full round of special scientific lectures and movies, a counseling service for freshmen, the initiation dinner, and communion breakfasts. Highlighting its work the Society presented the Annual Biology Fair, open to the students and the general public.

WASMANN SOCIETY OFFICERS. *Standing:* Barbara Vaughn, Donald Jasinski, Pat Sclafini. *Seated:* Charles Baldwin, president.





Kenneth Zysko, Kathy Hawkins, and Bob Sladek discuss their favorite brand of mock turtle soup.

The amphioxus circulatory system proves no mystery whatsoever to Judith T. Joyce, Reno C. Unger, and Rochelle Randolph.



# WOMEN'S RESIDENCE HALL

The Women's Residence Hall offers a combination of comfort, convenience, and economy which makes it a model of urban college dormitories.

Situated a block east of famed Michigan Avenue, the women's residence is a part of the city's Gold Coast. Lake Michigan lies a block to the east of the Hall, Lewis Towers a block to the west. Loyola's Lake Shore Campus is a convenient twenty-minute ride by public transportation. Chicago's Loop, with its outstanding stores and theatres, is a few minutes' walk away.

In adapting the building to a suitable women's dormitory, a considerable amount of remodeling was done that it would be well equipped to provide for the various needs of the women students. Under the direction of Mrs. Leona Rantfl, the dormitory has continued to maintain the home-away-from-home atmosphere desired by the residents.

The women students at the Hall have done their part by forming a dorm council to enforce their self-made laws. This spirit of cooperation has been the very essence of Loyola's women's residence.



Mrs. Leona Rantfl  
Director, Women's Residence Hall

Terry Tamburrino and Sandy Smith take a few minutes off from their studies to see what has been happening in the outer world.



The library at the Residence Hall affords the students a place to catch up on their studies as well as on the latest gossip from Lewis Towers.





WOMEN'S DORM COUNCIL. *Standing:* Kay McNieve, Barbara Gilsdorf, Glenda McDonald. *Seated:* Andrea DeMarco, Mary Twohig, Donna Collinson, Teri Mulkern.



The Loyola University Women's Residence Hall, 162 East Delaware Place, which was acquired by the University in June, 1956.

Chicago's position as the nation's crossroads extends to the field of finance as well as transportation, trade, and communications. The Midwest Stock Exchange is the largest outside of New York; six of America's largest commercial banks are located here. The Chicago Board of Trade transacts 18 billion dollars worth of business each year, providing a sound base of operation for the many prominent investment bankers and brokers who have their headquarters in the city.

Loyola's fraternal and social organizations, described in the following pages, provide their members with a sense of social responsibility necessary for careers in the financial world.







# GREEKS





# INTERFRATERNITY COUNCIL

Composed of all undergraduate fraternity and sorority congressmen of the Union student congress, the Interfraternity Council deals with the problems, activities, and matters concerning the undergraduate fraternities and sororities.

The Interfraternity Council's most important duty is the supervision of fraternity and sorority rushing and pledging. In addition, the Council is responsible for regulating and studying all undergraduate fraternity and sorority problems and relations.

The Council, a permanent subcommittee of the Union's Committee on Interfraternity Relations, is under the chairmanship of a member of the Council who is elected by the group. The other elected officers of the Council are a secretary and a treasurer.



Frank Konicsek  
Chairman, Interfraternity Council

Freshmen and members of Loyola's fraternities and sororities mingle at the Interfraternity Council's Freshman Reception held at the beginning of the school year.



The paddle, bottle of "spirits," and mug all in some way represent the spirit and fellowship of fraternity life — the paddle, a symbol of pledging; the bottle of "spirits" and mug, symbols of the fraternity bond of friendship.

**FALL  
CLASS  
OF '57**

**NORM BOROWSKI  
MARTY CORRIGAN  
JACK DOYLE  
HARRY DRAYSON  
ANDY KELLY  
GENE MACHINIK  
RON MASINI  
TERRY NOTARI**

**Δ**

**Σ**

**Π**

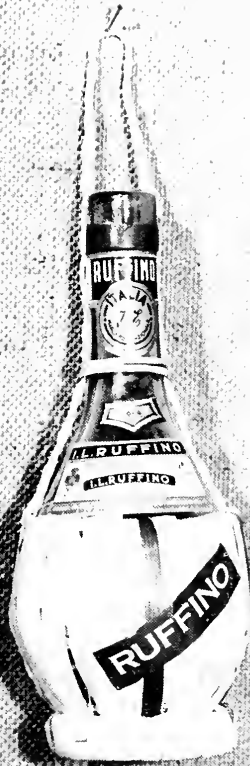

# ALPHA DELTA GAMMA

Since its inception at Loyola University in 1924, Alpha Delta Gamma has become the largest National Catholic-College Social Fraternity in the United States.

The fraternity was founded with a three-fold purpose in mind: of affording the social advantages of a fraternity to students of high morals and high ideals, of promoting and supporting all activities of Loyola University, and of effecting a stronger bond among similarly inclined students of the University.

In coordination with their policy of active participation in University activities, Alpha Delta Gamma initi-

ated and has continued to promote its Annual Orphans' Day program, in which all of the fraternities and sororities of the University extend their fraternal hand to those less fortunate.

In addition to its many smokers, parties, and fraternal activities, Alpha Delta Gamma sponsors its annual Thanksgiving Dance for the students of the University.

The fraternity's successes this year included a first-place victory in the Interfraternity Sing and two first-place trophies for its entry in the annual Float Parade.

ALPHA DELTA GAMMA. *Standing, back row:* Jerry Atwood, John Kean, Maurice McCarthy, Mike Colandrea, Frank Paulo. *Standing, third row:* William Devine, Robert Von Kaenel, Peter Amberson, Al Alekna, Jack Fournier, Bob Murray, Larry Bernier, Bob Mison, Bill Gould, Brian Shutts. *Seated, second row:* Joe Ferretti, John Divane, Ed Biesinger, Bill Pederson, Emmett Burns, Bob Bielinski, Norb Slowikowski. *Seated, on floor:* Frank Konicek, Rich Krezo, Jim Gmelich, Jim Bayley, Tom Eberl.





The Alpha Delta Gamma fraternity house is located at 6332 No. Kenmore, only a few blocks from Lake Shore Campus.

**ALPHA DELTA GAMMA OFFICERS.**

*Standing:* Bob Bielinski, pledgemaster; Frank Konicek, IFC representative; Joe Ferretti, corresponding secretary; John Divane, treasurer. *Seated:* Ed Biesinger, steward; Bill Pederson, president; Emmett Burns, vice-president.



Alpha Delts Bill Pederson, Bill Gibbons, Harry Olson, and Rick Olson demonstrate their talents which won for them the first-place trophy in the Interfraternity Sing.





ALPHA KAPPA PSI OFFICERS. Bob Ranieri, Dick Lisk, John Tevenan, Gene Croisant, Dick Yetter, Jim Johnson.



Members of Alpha Kappa Psi gather in the upper floors of Lewis Towers at one of their many lecture meetings.

Brother Leo V. Ryan, C.S.V., addresses the fraternity as one of its special guest lecturers.



# ALPHA KAPPA PSI

Gamma Iota Chapter of Alpha Kappa Psi Professional Fraternity in Commerce was established at Loyola University in 1952. The chapter has consistently endeavored to maintain a fine professional attitude among its members and to further the welfare of Commerce students at Loyola. The chapter conducts an annual program for all Commerce sophomores entitled "Career Days," which consists of bringing speakers from the business world to give the students a practical outlook on the various fields on concentration in the College of Commerce. Professional meetings and other such events of a professional nature are held throughout the year for the benefit of the brothers and pledges.

In keeping with the background of a Catholic university, the chapter sponsors a Communion Breakfast each semester for the members and their fathers. Another annual event of the fraternity is its Research Project, this year entitled "How Various Students Apportion Their Time," a project which has attracted much attention from the administration of the university.

Among the social events of a school year for Alpha Kappa Psi are the annual Halloween Costume Party, the New Year's Eve Party, a St. Patrick's Day Party, and a Golf Outing on the night after the final exams in June.

ALPHA KAPPA PSI. *Standing, back row:* Tony Giannini, Ralph Korn, Jim Blake, Jim Talamonti, Ken Fedorka, Jim Fitzgerald. *Standing, middle row:* Bob Kayser, John Marshall, Rich Gannan, Jim Sandner, John Payne, Jerry O'Brien, Joel Chrastka, Chuck Pracek, Bob Morrow, Bob Bravieri, Bill Kraft, Tom Flatley. *Seated:* Ron Przybyl, Dick Yetter, Gene Croisant, John Tevenan, Dick Lisk, Bob Ranieri, Jim Johnson.



# ALPHA OMEGA

That ideal which Alpha Omega, the first national Jewish dental fraternity, endeavors to achieve is best expressed by its motto: "Harmonia, Amor, et Veritas," Harmony, Love, and Truth. These words were the inspiration of a small group of pioneers who founded Alpha Omega in 1907 at the Pennsylvania College of Dental Surgery.

From a fraternity numbering four members, Alpha Omega has grown into an organization boasting seventy-five chapters with over five thousand members. It has been a welcomed addition to the field of dentistry. Its rapid growth is a credit to both its founders and its members.

The Alpha Lambda Chapter of Alpha Omega was organized at the Loyola School of Dentistry in 1932 and has, since that time, assumed proportions far and above the fondest dreams of its founders.

Alpha Lambda Chapter prides itself in not only aiding its members in preparing themselves for their chosen profession, but also in maintaining their social life. Each year the fraternity fills its calendar with events such as smokers, a Halloween Dance, and an April dinner-dance. It also sponsors many activities appealing to both the cultural and professional interests of all its members.

ALPHA OMEGA. *Standing:* Myron Chubin, Dan Davitz, Al Schonberg, Max Berman, and Jerry Hoffman. *Seated:* Joe Gordon, Elliott Folbe, and Len Weiss.







Joseph Gordon, Len Weiss, and Myron Chubin inspect the fossils on display in the Dental School Library.

Max Berman feeds his physical as well as intellectual appetite in the Dental School Library.



ALPHA OMEGA OFFICERS. Dr. Marshall Smulson, moderator; Jerry Hoffman; Myron Chubin; David Marcus; Elliott Folbe, president.





Maureen Walsh, Mitzi Steinle, Marilyn Scavone, and Toni Litkowski enjoy themselves at their Founders' Dinner at Younker's restaurant.



Peggy McAndrews, Monica Trocker, and Kay Janke inspect a map of the chapters of Alpha Tau Delta as well as the sorority scrapbook.

ALPHA TAU DELTA OFFICERS. *Standing:* Nancy Zimmerman, Dianne Kula, Joan Zaharski, Adrienne Gurdak, Pat Metz, Mary Anne Will. *Seated:* Geri McCarter, Kay Kocher, Mary Kay Ball, Lita Grabow, Marilee McRae.



# ALPHA TAU DELTA

Xi Chapter of Alpha Tau Delta National Fraternity for women in nursing was organized at Loyola in 1956 and was officially installed on campus in 1957.

The purposes of Alpha Tau Delta are to promote higher professional standards in the field of nursing; to develop the profession through an improved program of nursing education; and to form a close bond of friendship, fellowship, helpfulness, and understanding among women in the nursing profession.

Chapters of Alpha Tau Delta are located at those universities and colleges which offer a basic course in nursing on the college level. The fraternity was founded at the University of California at Berkeley in

1921. Since that time, the fraternity has been active in promoting the five-year nursing program for prospective nurses; at the present time, this program has been reduced to four years.

Among the activities and projects undertaken by the fraternity during the past year were a series of lectures and several charitable programs. In addition, Alpha Tau Delta participated in the 1959 Pow-Wow and the Loyola Fair.

Although the fraternity is relatively new on the campus, it has displayed its potential to a remarkable degree, for example, by winning the SAL award for its service to the university in recruiting new students.

ALPHA TAU DELTA. *Back row:* Peggy Fischer, Monica Trocker, Adrienne Gurdak, Joan Zaharski, Helen Slingsby, Rita Pace, Geri McCarter, Mary Ann Dzik, Caroline Medl, Kay Janke. *Middle row:* Rosemary Fraser, Barbara Klinger, Kay Kocher, Nancy Zimmerman, Pat Wozniak, Ceil Liebl, Pat Metz, Ginny Laudon, Dianne Kula, Mary Ann Will, Cathy Monco. *Seated:* Virginia Stift, Emma Wills, Rita Rauen, Mary Kay Ball, Janis Fahrbach, Lita Grabow, Marilee McRae.



# BLUE KEY HONOR FRATERNITY

Blue Key National Honor Fraternity was founded at the University of Florida in 1924. Since that time it has come to be accepted as the leadership equivalent of scholarly Phi Beta Kappa. Its membership now totals more than 35,000.

The Loyola Chapter of Blue Key was established in 1926 through the efforts of Rev. Robert C. Hartnett, S.J., Dr. William P. Schoen, and Dr. Paul S. Lietz. Since its founding at Loyola, the fraternity has functioned as an honorary leadership organization.

Three years ago, the local chapter was reorganized as a service group designed to assist the administration and faculty and to support and encourage all student

organizations. Blue Key members have been appointed permanent student marshals for all Convocations and Commencements and have represented the Dean of Admissions in the Chicago-area high schools for the recruitment of new students.

Each year the Blue Key Chapter selects and bestows an award upon the Faculty Man of the Year, the Organization of the Year, and the student groups which have most distinguished themselves in the fields of academic, cultural, and social activity, respectively.

New members are initiated at the chapter's annual dinner-dance, which was held this year at the Lake Shore Club.

BLUE KEY. *Standing:* William Hegan, Richard Lisk, John Divane, Robert Doherty, Wayne Lowe. *Seated:* William Tansey, Richard Yetter, Frank Hogan III, William Plante, Brian Van Vlierbergen, Frank Lancaster. *On floor:* Anthony Spina, William Pederson. *Missing:* John Lempkowski and John Dentzer.





Blue Key men gather around the piano at a member's home for a festive evening of song.



Dr. Kenneth M. Jackson  
Moderator

**BLUE KEY OFFICERS.** *Standing:* William Hegan, Richard Lisk, Brian Van Vlierbergen, William Pederson, Anthony Spina. *Seated:* William Plante; Frank Hogan III, president; Richard Yetter.





The Chi Theta girls like to meet in the Lake Shore Campus Union house to discuss their studies and their sorority activities.

Chi Theta's Mary Lou Kelly, Mary Fran Wagner, moderator Rosemary Donatelli, Joan McCabe, and Jo Tomaszewski proudly display their sorority's award from the S.A.I. program.



CHI THETA UPSILON OFFICERS. *Standing:* Joan McCabe, vice-president; Jo Tomaszewski, treasurer. *Seated:* Stella Stasulaitis, secretary; Mary Lou Kelly, president.





# CHI THETA UPSILON

Approved by the University in May, 1958, Chi Theta Upsilon is the newest sorority at Loyola. It is open to women students on both campuses.

Members of Chi Theta hold positions of responsibility in the Debate Society, Students Associates of Loyola, Coed Club, Sodality, and on the staff of the *Loyola News*. With youthful enthusiasm Chi Theta has adopted the various activities at Loyola as its own projects. As a proof of success, Chi Theta holds the S.A.L. plaque for obtaining the highest possible potential of all organizations contributing to S.A.L.'s program. Chi Theta has participated in all major functions of the school year. Its members took part in the

Ugly Man Contest and the Miss Varsity Contest in which the sorority boasted several candidates. The sorority was represented at the Float Parade, one of the most important events of the year.

At the beginning of the school year a dinner was given in honor of the moderator of the sorority, Miss Rosemarie Donatelli. Charter members were formally inducted in November. Among other "firsts" for Chi Theta were the rushing teas, a party given for a poor family at Christmas time, and a formal dance held in May. Members also enjoyed a winter carnival and several parties.

CHI THETA UPSILON SORORITY. *Standing:* Mary Lou Kelly, Mary Jane Maturo, Mary Laskowski, Joan McCabe, Carol Fulgoni, Fran Elward. *Seated:* Jan Finsen, Stella Stasulaitis, Judy Kohnke, Pat Podraza, Joe Tomaszewski. *Seated on floor:* Chris Szostekki, Mary Koestner, Carol Rogalski, Kay Dwyer.





# DELTA SIGMA DELTA

Delta Sigma Delta, the oldest dental fraternity in existence, was founded at the University of Michigan on November 15, 1882. Three years later, under the direction of L. L. Davis, Beta Chapter was established at the Chicago College of Dental Surgery. This date, March 24, 1885, marks the entrance of the fraternity into the dental profession in the Mid-west.

Delta Sigma Delta can claim the honor of having had members of the fraternity in administrative capacities within the School of Dentistry from its beginning to the present time. It is very proud of this record.

As part of its social program, the fraternity sponsors an all-school picnic, as well as a Christmas party and a St. Patrick's Day party.

Delta Sigma Delta exists for its members, and its members, realizing this fact, have continually devoted themselves to maintaining the honor of the fraternity. They have accomplished this end by initiating into their ranks members who have maintained the tradition which has always been characteristic of Delta Sigma Delta.

DELTA SIGMA DELTA. *Standing, back:* William Penrock, Earl Maier, Sam Liaros, Frank Arostegui, Millard Blackburn, Robert Adler, Robert Brandt, Sherwood Bryan, Carl Kalbhen, Bruce Kwart, Daniel Kozub, Dr. Richard Stamm. *Standing:* Aldo Varco, Kenneth Robison, John Welsh, James Pride, Robert Berquist, Paul Polydorán, Robert Calderwood, Stephen Chantos, Gilbert Winters, Paul DiFranco, James Rota, Thomas Schneider, Larry Coyne, Joel Diven, Jack Akamine, Dr. John M. Coady. *Seated:* Karl Nishimura, William Bercik, John Moss, Stephen Bell, Alfred Wenzel, Robert Ireland, George Takahashi.





Joe Wallner and Bill Maastrecht make use of their free time at the fraternity house to catch up on some homework.

The LOYOLAN photographer catches Steve Chantos and Ron Olen in the process of casting.

**DELTA SIGMA DELTA OFFICERS.** *Standing:* Karl Nishimura, treasurer; Robert Ireland, junior page; Dr. John M. Coady, deputy supreme councilor; William Bercik, historian; Dr. Richard Stamm, assistant deputy supreme councilor. *Seated:* John Moss, sergeant-at-arms; Stephen Bell, grand master (president); Alfred Wenzel, junior grand master (vice-president).





DELTA SIGMA PI. *Back row:* Jack Drill, Terry Notari, Marty Corrigan *Middle row:* Joe Lang, Dave O'Neill, Tom Kolin, John Puetz, Jack Doyle, Chuck Papish, John Sullivan, Pete Marchi. *Seated:* Ron W'white, Dan Fortney, Pat McW'ceny, Herman Becker, Harry Drayson, Carl Longo.



Rose Mary Piraino is crowned as the Rose of Delta Sig by Betty Jane Wall at the fraternity's annual Rose Mixer.

DELTA SIGMA PI OFFICERS. Ronald Masini, Dan DeCarlo, Ed McGrath, and Robert Goodsell.



# DELTA SIGMA PI

Delta Sigma Pi successfully manages to guide its members towards careers in business and at the same time to plan their social activities here at Loyola.

Founded at New York University in 1907, this international fraternity's purpose is to promote closer affiliation between commerce students and the commercial world. Loyola's chapter, Gamma Pi, accomplishes this goal through professional tours, speakers, and movies scheduled throughout the year. The highlight of the fraternity's social program is the Rose Mixer at which is chosen the girl who reigns as the Rose of Delta Sigma Pi for the year.

In addition, the fraternity holds parties, hayrides,

beach parties, and picnics. Members attend a semi-annual national convention and an annual regional convention. Delta Sig's active interest in athletics has won for it the Intramural Banner and numerous trophies.

The fraternity maintains a Key Club at 115 East Chicago Avenue which is used for meetings and as a lounge for members. The Key Club is the only facility of its kind operated by any fraternity in the Lewis Towers area. During the 1957-58 academic year, Delta Sigma Pi earned the "Organization of the Year" award given by Blue Key.

DELTA SIGMA PI. *Back row:* Tony Mastro, Chuck Harrison, Jim McGrath. *Middle row:* Jim Orchowski, Jim Foley, Mike Sullivan, Nick Motherway, Norb Floreck, Rick Roberts. *Seated:* Bob Hess, Jack Nicholson, Bill Schmitt, Harold Murphy, Dick Lucas, Dale Granacki.



# KAPPA BETA GAMMA

Sisterhood in Kappa Beta Gamma is indicative of a liaison which cannot be derived from mere membership in an organization. It connotes a working together, praying together, learning together, and enjoying together.

This national, social sorority was founded at Marquette University in 1917. Since the establishment of Epsilon chapter at Loyola in 1954, coeds have been afforded an opportunity to develop a strong bond of friendship while working for degrees. Active participation in later years is made possible through the alumnae chapters.

During the academic year, Kappa sponsors novel rush-

ing teas, numerous parties, and a Winter Dinner Dance. The spiritual aspect is not neglected, however. The Kappa-sponsored retreat, Communion breakfasts, interest in charitable projects, and weekly rosary all give testimony to this.

Among the projects sponsored this year were a prize-winning entry in the Float Parade, a sparkling Variety Show act, and a raffle booth for the Loyola Fair.

Kappans display their "school spirit" through their membership and offices in Loyola-centered organizations, such as the SAL program, Maroon and Gold, Coed Club, Sodality, Curtain Guild, Fine Arts Club, and varied academic groups.

KAPPA BETA GAMMA. *Standing:* Mary Anne Banahan, Sandy St. Martin, Charmaine Tortorello, Eileen McNulty. *Seated:* Eva Nickolich, Mary Alice Nebel, Marlene Caparelli, Rosemary Udvare, Virginia Zittnan, Carol Kuna. *Seated on floor:* Rosemary Deppert, Eleanor Barnett.





KAPPA BETA GAMMA. Rita Circo, Geri Tripp, Berni Nowak, Monica Kozak, Nancy McCarthy, Angelle Alessi, Eileen Dobosz, Mary Buford.

KAPPA BETA GAMMA OFFICERS.  
Eleanor Barnett, corresponding secretary;  
Rosemarie Udvard, president; Eileen Mc-  
Nulty, treasurer; Virginia Zittnan, vice-  
president.

KAPPA BETA GAMMA. *Standing:* Delores  
Zablotny, Charmaine Tortorello, Ruth Mc-  
Evoy. *Seated:* Lee Smuda, Joan Trojan,  
Angelle Alessi. *Seated on floor:* Judy  
Altendorf.







Members of Phi Alpha Delta enjoy a sociable evening at one of their many parties.

Phi Alpha Delta fraternity members spend a serious few hours preparing their briefs.



Another serious evening?





# PHI ALPHA DELTA

Lambda Epsilon Fraternity, Phi Alpha Delta's predecessor, was quite aptly named: Lambda for law and Epsilon for equity. The founders of Lambda Epsilon had as their dream the establishment of a law fraternity which would one day be one of the greatest in the nation.

When it was seen that there were serious defects in the original constitution of the fraternity, a convention was held in South Haven, Michigan, which eventually dissolved Lambda Epsilon and drew up a new set of articles for a new fraternity which was to be named Phi Alpha Delta. On November 8, 1902, the constitution and by-laws of Phi Alpha Delta were formally

adopted.

Within a month, the Webster Chapter of the fraternity was organized at Loyola University School of Law. The chapter has been extremely active ever since its establishment, except for a period during World War II when law school operations were temporarily suspended.

The present chapter is composed of approximately eighty members from both the day and evening divisions of the School of Law. A harmonious organization has been effected which evokes full cooperation from the individual members to work for the good of Phi Alpha Delta.

PHI ALPHA DELTA. *Standing, back row:* John Caulfield, James McPolin, Frank Goodman, Philbert Seals, Cornelius Houtsma, Jr., James Freel, James Young, Thomas Barto. *Standing, middle row:* Campbell MacArthur, Jr., John O'Toole, Robert McHugh, Thomas Redden, Bruce Golden, Patrick Caraher, John Flannery, Howard Haynie, Jr., Thomas Geary, Edward Keavy, David Schippers, Jr. *Seated:* Robert Nolan, John Lang, Jr., Thomas Doran, Leonard Gerin, Frank Bouska, Jr., Howard Seiselmeyer, Richard Thistlethwaite.



# PHI BETA PI

Phi Beta Pi dates back to 1891, when its Alpha Chapter was organized at the University of Pittsburgh Medical School. Alpha Omega Chapter was brought to Loyola's Stritch School of Medicine in 1921. At present, the fraternity has thirty-two chapters in medical schools throughout the United States.

The history of the Alpha Omega Chapter is as illustrious as that of the fraternity itself. Particularly noteworthy is the fact that Dr. L. D. Moorehead, one of the chapter's founders and former Dean of Loyola's Medical School, achieved greatness in the medical profession. Today this medical genius is commemorated

in the annual Moorehead lectureship of Phi Beta Pi.

Alpha Omega maintains a chapter house for its members at 6341 North Sheridan Road. Here, the burdens of medical school life are alleviated by the congenial fellowship which exists within the ranks of the fraternity. It is also here that the 110 members gather at the various professional and social events sponsored by the fraternity for a few moments of well-earned relaxation.

The members of Phi Beta Pi are ever grateful to the invaluable contribution the fraternity has made in aiding them to reach the fullness of their profession.

PHI BETA PI. *Standing:* Felix Kroch. *Seated:* Ed Garvin, Joe O'Grady, Rodger Smith, David Connolly, Ken Printen, Ron Nagy, Dick Mitchell, Phillip Howard, Joe Cullen, Floyd Okoda.





Phi Beta Pi fraternity house, 6341 North Sheridan Road.

PHI BETA PI OFFICERS. *Standing:* Dave Connolly, housemanager; Joe Drugay, treasurer; John Johns, secretary. *Seated:* George Brodmerkle, vice-archon; Sigurd C. Sandzen, archon.



PHI BETA PI. *Standing:* Tom Koenig, George Brodmerkle, Bob Flannagan. *Seated:* Sigurd Sandzen, Val Mersol, Frank Guzzo, Pat Albano, Joe Drugay, Larry Schmidt, John Johns.



Members of Phi Chi fraternity find the floor of the fraternity house a comfortable place to relax after a hard day at the Medical School.

The fraternity members seem to spend most of their time sitting in the fraternity house.



**PHI CHI OFFICERS.** *Standing:* Robert D. Helferty, secretary; Daniel M. Madigan, sentinel; William V. Hehemann, judge advocate; William Passinault, junior treasurer. *Seated:* Thomas P. O'Malley, presiding junior; Michael A. Howard, presiding senior; Donald Romanaggi, senior treasurer.



# PHI CHI

Phi Sigma Chapter of Phi Chi National Medical fraternity dates from 1907 when it was founded as a local medical fraternity. Shortly after its inception, the members of this small but active group expressed a desire to affiliate themselves with the national organization of Phi Chi. The Chapter had its birth at the twelfth national convention of Phi Chi held the following year in Baltimore.

At present, the fraternity has a total active membership of approximately one hundred and forty, most of which is housed in the fraternity quarters at 712 S.

Ashland Blvd. These quarters are composed of three houses, two of which have been consolidated into one fraternity unit where a bulk of its activities are centered.

In spite of the large size of the organization, the members of Phi Chi show an unusual closeness. This spirit is motivated by the friendship naturally acquired under the fraternity system, as well as the constant sharing of personal interests in the medical profession. This unique relationship among its members has given Phi Chi a distinct quality fostered by its members and respected by all who come within its scope.

Members of Phi Chi fraternity gather at their fraternity house, 712 So. Ashland Blvd., for one of their regular "business" meetings.



# PHI MU CHI

The oldest social fraternity at Loyola, Phi Mu Chi has completed its thirty-seventh year on campus, maintaining that tradition which requires active participation in all campus activities.

The fraternity began the social year with a dance on registration day. During the year, it sponsored several other parties and dances, including a Halloween party and the annual dinner dance. To culminate the social year, the fraternity sponsors the Easter Queenship Ball.

In addition to these purely social activities, the fraternity sponsors several Communion breakfasts. The spiritual aspect is given serious consideration by Phi

Mu Chi in keeping with the purposes for which it was founded: to promote moral and social culture.

Phi Mu Chi is responsible for many firsts at Loyola. It was the first social fraternity on campus. It also sponsored the first off-campus dance, thus establishing a precedent which other fraternities have followed. Today off-campus dances are the backbone of Loyola's social life.

This year Phi Mu Chi enjoyed a highly successful year under the leadership of Rev. J. Donald Roll, S.J., moderator; Mike Walton, president; Tom Wedig, vice-president; and Peter Wagner, treasurer.

PHI MU CHI. *Standing:* Frank Kozak, William Bell, Patrick Smith, Joe Johnson, Alan Schoen, Rev. J. Donald Roll, S.J., Gerald Biranowski, John Miller, James Moorman, Stanley Wyszynski, Gerald Brennock, Thomas Murphy. *Seated:* Quin San Hamel, Peter Wagner, Michael Walton, Paul Sampson, Dennis Hillenbrand.







As usual, Phi Mus utilize every precious moment in the pursuit of their goal.

A famous quote commonly heard at the Phi Mu table—"Jacks or better to open."

PHI MU CHI OFFICERS. *Standing:* Quin San Hamel, Paul Sampson, Pete Wagner. *Seated:* Mike Walton, president; Rev. J. Donald Roll, S.J., Moderator.







PI ALPHA LAMBDA. *Standing:* Bill Towne, Bob Marlin, Dave Manning, Mike Francis, Dave Burden, Pat Whalen. *Seated:* Bob Donnelly, Jack Cranley, Pete Rigney, Phil Cook, Jerry Ring. *On floor:* Kevin McKeough, Charles Vygantas, Don Priola, Mike Ryan.

The newly-acquired Pi Alpha Lambda house, located at 6336 No. Winthrop, is the first fraternity house to be owned by a local fraternity at Loyola.

PI ALPHA LAMBDA OFFICERS. *Standing:* Dave Lynch, historian; Jim Gorman, sergeant-at-arms; Don Gramata, secretary; Frank Smith, treasurer. *Seated:* John O'Brien, vice-president; Gene Callahan, president; Tony Strak, house steward.



# PI ALPHA LAMBDA

For the past thirty-five years, the social fraternity of Pi Alpha Lambda has maintained the ideals upon which it was founded—loyalty to God, Loyola, and Fraternity. From the year in which it was established by Rev. James J. Mertz, S.J., the history of the fraternity has been one of success—success spiritually, scholastically, athletically, and socially.

Today Pi Alpha Lambda is one of the largest and oldest social fraternities at Loyola. To sustain its traditional integrity, it has always desired and sought out the cream of Loyola's men. This never ending search has accounted for Pi Alpha Lambda's respected position among the many organizations at Loyola. The

end result which the fraternity endeavors to produce in its members can be simply stated—the whole man.

During the past year, Pi Alpha Lambda has been participating in all school functions and in the promotion of new ideas in fraternity activities. Such events as the second annual Intercollegiate Dance and such honors as the fourth consecutive crowning of the Pi Alpha candidate for Miss Varsity have afforded just pride to the members of the organization.

Pi Alpha Lambda sincerely feels that its members make the fraternity what it is. Pi Alpha Lambda *is* its members and its members *are* Pi Alpha Lambda.

PI ALPHA LAMBDA. *Standing:* Mike Burke, Jim Laurie, Greg Griffin, John Arnold, Dave Bresnahan. *Seated:* James O'Shaughnessy, George Weymer, Mike Caldwell, Bob Doherty, Hank Tufo. *On floor:* Jack Moustakis, Joe Garvey, Jim Smith, Bob Barnes.



# PSI OMEGA

Psi Omega dental fraternity has a two-fold purpose: first, to develop membership devoted to its profession, school, and fraternity; second, to aid its members in pursuing their professional, social, and cultural desires. Psi Omega feels justified in boasting the accomplishment of its ambitions.

The fraternity has become an integral part of the Loyola School of Dentistry. Academically, its members have shown their excellence by maintaining a consistently high level of scholastic achievement.

In addition to cultivating the professional aspirations of its members, Psi Omega maintains a program of

social events which begin with those functions at which the fraternity welcomes incoming freshmen into the School of Dentistry. The freshmen open house, freshmen smoker, and freshmen pledge banquet are the leading events on the social calendar of the fraternity.

Psi Omega is proud of its past record; its members look confidently to the future.

The officers of Psi Omega include William Todd, grand master; James Brown, junior grand master; Russell Elgin, treasurer; Robert Gallagher, secretary; and Everett Shafer, historian.

PSI OMEGA. *Standing, back:* Thomas Cavanaugh, Joseph C. Hantsch, Irwin Rysdam, William Randolph, Terence Moriarty, Philip J. Miollis, Harvey Vieth, Paul W. Stimson, Gregg Swenson, Michael Francis. *Standing:* Thomas A. Paison, Julio Battistoni, Norman Marchelya, Edward Luzwick, Richard Logullo, Billy Smith, Robert P. Jones, Jerry Hochstatter, Louis Patten, Richard Kozal, Donald Schude, Socrates Philopoulous. *Seated:* Gerald A. Ewing, Everett E. Shafer, James Brown, William R. Todd, Russell C. Elgin, Robert A. Gallagher, John D. Petrich.





William Kohler and Norman Greisen discuss their problems, dental and otherwise, with Ruby, chief "dental counselor" at the Psi Omega house.

The Psi Omega fraternity house is located at 834 So. Ashland Blvd., not far from the Dental School.

**PSI OMEGA OFFICERS.** *Standing:* Everett Shafer, historian; Gerald Ewing, senator; Phillip Miollis, social chairman; John Perich, chaplain. *Seated:* James Brown, junior grand master (vice-president); William Todd, grand master (president); Russell Elgin, treasurer; Robert Gallagher, secretary.





Eileen Sweeney, Dolores Marck, and Pat Houlihan stop to chat after a hard evening of classes.



**SIGMA ALPHA RHO OFFICERS** *Stand in on stars:* Dolores Marck, Loretta Stern. *Sawding:* Pat Houlihan, Joanna Carey, and Eileen Sweeney.

Cecilia T. Wasieo  
Moderator, Sigma Alpha Rho



# SIGMA ALPHA RHO

Activities, which are the student's complement and fulfillment, are the balance of the curriculum at Loyola. The foremost purpose of Sigma Alpha Rho is to promote student interest in these activities.

Founded in 1956, Sigma Alpha Rho is the "night school" sorority of Loyola. The sorority endeavors to promote a closer relationship between its members and the University. All women in the University College are eligible to benefit from this organization.

This year Sigma Alpha Rho has given many leaders to the University College. From its membership the students have elected the president and vice president

of the University College Council and three of the council members. Four representatives of the University College to the Loyola Union have been selected from Sigma Alpha Rho. In addition to supporting many projects sponsored by the various organizations of Loyola, Sigma Alpha Rho has a program designed to enrich the social and intellectual life of its members and to aid them in their future plans. Sigma Alpha Rho fulfills its goal by stressing the religious, academic, and social opportunities of Loyola, and the various programs which the University sponsors, in addition to the activities organized by the sorority itself.

SIGMA ALPHA RHO. *Standing:* Catharine Owens, Rosellen Perry, Eileen Sweeney, Joanna Carey, Eleanor Riley. *Seated:* Loretta Fritzen, Patricia Houlihan, Suzanne Clark, Mary Jane Keating, Barbara Fritzen, Dolores Marck, Loretta St. J.





# SIGMA DELTA PHI

Sigma Delta Phi is the newest social fraternity at Loyola, presently on probationary status. After a year on campus, it will be able to apply to the Interfraternity Council for official recognition.

Sigma Delta Phi was founded as a local fraternity on January 2, 1958, when its nine founders pledged to uphold a constitution which is guaranteed to benefit its members academically, morally, physically, and socially.

During 1958, the fraternity grew from its original nine members to over thirty. Among the major events sponsored by the group was a trip to Cleveland for the

Loyola-John Carroll game. Besides this, the fraternity also provided numerous parties, mixers, picnics, and a three-day vacation at Lake Geneva, Wisconsin. The group also entered a float in this year's Pow-Wow. An open dance was held at the Palmer House on April 4.

Ken Sain, whose idea led to the founding of the fraternity, was elected its first president. Rev. Marcellus Monaco is the group's moderator. Among the other officers of Sigma Delta Phi are Dick Cegielski, administrative vice-president; Joe Bicek, executive vice-president; Steve Cenek, treasurer; and Dan Grant, secretary.

SIGMA DELTA PHI. *Standing, back row:* Frank Ferrara, Jim Burns, Jim McGrath, Jim Caron, Jerry Ochata, Jim Vinci, Howie Warchol, Jack Sweetman. *Standing, middle row:* Ron Wielgos, Tom Kawka, Karl Yoursey, Chuck Riso, Jerry Burns, Dave Smith, Dick Miller, Les Boesze. *Seated:* Jack Neary, Don Sprengel, Den Hromadka, Rev. Marcellus Monaco, Don Nolan, Bob Kane, Bill Eck.







SIGMA DELTA PHI FOUNDERS. Steve Cenek, Bill Eck, Don Nolan, Dan Grant, Ken Sain, Dick Cegielski, Joe Bicek, Ron Wielgos.

Members of Sigma Delta Phi add zest to their cooking at one of their regular meetings.



SIGMA DELTA PHI OFFICERS. *Standing:* Paul Didzerekis, director; Mike Carbine, director; Dan Grant, secretary; Tom Coughlan, sergeant-at-arms; Vince Intrivici, director; Steve Cenek, treasurer. *Seated:* Joe Bicek, executive vice-president; Ken Sain, president; Rev. Marcellus Monaco, moderator; Dick Cegielski, administrative vice-president.





John Ward, John Erickson, and Jerry Horan meet to discuss plans for one of Sigma Lambda Beta's frequent parties.



Jerry Horan and John Ward enter night school class.

**SIGMA LAMBDA BETA OFFICERS.**  
*Standing:* John Erickson, Jerry Horan, Pete Quinn. *Seated:* John Acke, Rev. Raymond Jancuskas, S. J., Tabu of Galewood.



# SIGMA LAMBDA BETA

While Sigma Lambda Beta is today one of Loyola's smallest fraternities it is likewise one of the oldest. The fraternity was chartered and incorporated on February 1, 1927, by a group of undergraduate students from the College of Commerce, then located on Franklin Street.

However, the growth of the fraternity revealed that its strictly local status was not fulfilling the needs of its members nor the College of Commerce. Thus in the spring of 1952, Sigma Lambda Beta applied for and received recognition as a chapter of Alpha Kappa

Psi, National Commerce Fraternity.

Today, Sigma Lambda Beta enjoys the reputation of being one of the very active undergraduate organizations. In recent years, past officers of the fraternity have twice held the highest office in the Loyola Union, as well as other important Union positions.

Repeatedly, members of the fraternity have served in offices of the University College Student Association and have been very instrumental in helping to fulfill the needs of an expanded and growing University College.

SIGMA LAMBDA BETA. *Standing:* Jerry Horan, Bob Shaughnessy, Joe Arneson, Mike Walsh, Jack Donahue, John Ward, John Acke, Jeffrey Roberts, John Erickson. *Seated:* Pete Quinn, Rev. Raymond C. Jancauskas, S. J., Gene Clarke.



# SIGMA PI ALPHA

Sigma Pi Alpha, a local social fraternity, was founded in 1932 to promote intellectual and social interest among its members and to provide for their development, both spiritually and physically, in an atmosphere of friendship and cooperation.

This year the fraternity has tried to live up to these high ideals by projects such as its Springfield trip. The tour of Springfield and the surrounding countryside proved to be of exceptional value to all students who attended it. Open to all students of the university, the journey acquainted the Loyolans with an area rich in relics of American history and of one of our greatest

presidents, Abraham Lincoln.

During the fall semester, Sigma Pi Alpha initiated a drive for funds for the victims of the tragic fire at Our Lady of the Angels School. Loyolans contributed a thousand dollars in response to this appeal.

Besides its two special projects, Sigma Pi Alpha held its annual "Spring Nocturne" dance, at which the fraternity presented its "Fraternity Man of the Year" award to the fraternity member who best exemplified the aims and ideals of his fraternity. Numerous parties and socials rounded out the social year for the fraternity.

SIGMA PI ALPHA. *Standing:* James Del Giorgio, Paul Rubino, Louis Ray, Edward Costello, Victor Vitullo, Richard Schuth, James McCormick. *Seated:* Thomas Brennan, Rev. Lester Evett, S.J., and Donald Provenzale.





Members and guests of Sigma Pi Alpha gather around the fraternity table at the first smoker of the second semester.

Members of the fraternity enjoy a friendly game of cards at one of their many parties.

**SIGMA PI ALPHA OFFICERS.** *Standing:* James Del Giorno, pledgemaster; Thomas Brennan, treasurer. *Seated:* Donald Provenzale, president; Paul Rubino, recording secretary.





The Hon. Charles A. Boyle, Chicago Congressman, is made an honorary Tau Delt at ceremonies in the Tau Delt house. Pictured above are Rev. Robert Mulligan, S. J., vice-president of Loyola; Congressman Boyle; Richard Rosen, administrative aide to Mr. Boyle; and John Hannan, president of Tau Delta Phi.



TAU DELTA PHI OFFICERS. Barry Cullinan, Tom Murray, John Hannan, Stan Komosa, John Klein.

John Hannan looks on as Ed Urbanski pins Charmaine Tortorello on New Year's Eve.



# TAU DELTA PHI

A look at the imposing list of Tau Delta Phi's activities of the year demonstrates the reason why it has won the Blue Key social organization award for the past two years.

Early in the first semester, United States Congressman Charles A. Boyle, a prominent Loyola alumnus, was initiated into the fraternity as an honorary frater. Many outstanding city and state officials were present at the reception held for Congressman Boyle at the fraternity house.

For the first time among Loyola fraternities, Tau Delta Phi sponsored bus trips to the basketball games played at the Universities of Notre Dame and Mar-

quette. The fraternity has also contributed to Loyola spirit by its continued policy of developing friendly bonds among both the student body and the faculty. The annual faculty reception, which has become a tradition at Loyola, was again a Tau Delt success.

Another reception was given by the fraternity for the debaters of the National Jesuit College Debate Tournament held at Loyola in November. In the belief that all fraternities at Loyola have common interests, Tau Delta Phi again sponsored its popular Interfraternity Sing Contest. The fraternity also enjoyed an active social season for its fraters and pledges.

TAU DELTA PHI. *Standing:* Mike Morawey, Marry Zydell, Larry Vonckx, Bill Sieger, Mike Polelle, John Drechny, Barry Cullinan. *Seated:* John Hannan, Ed Kamstock, Jack Moses, Bob Silich, Stan Komosa, Richard Roch, Dave Willson. *Seated on floor:* John Gaffke, Tom Murray, John Klein.





# TAU KAPPA EPSILON

The Epsilon Kappa Chapter of Tau Kappa Epsilon is in its third year on the Loyola campus and enjoys a prominent position among the organizations of the University. Starting from its humble origins in 1938 as the University Club, the Epsilon Kappa Chapter has progressed to the dynamic fraternity it is today.

In the fall semester of 1958 the TEKES moved into a fifteen-room house adjoining the Lake Shore Campus, fulfilling a dream of many years. The fraternity also has a summer cottage at Power's Lake, Wisconsin, which affords the brothers a varied year-round activity.

Among the TEKE-sponsored activities of the year are the annual Halloween Ugly Man Mixer with its

Ugly Man Contest for the benefit of the Patna Missions, the St. Patrick's Day Dance in conjunction with the TEKE Sweetheart Contest, the Co-ed Tea, and faculty lectures at the fraternity house.

This year the TEKES have won various awards in school activities, among them a first place trophy for the best house decorations during the Pow-Wow festivities and an award for their entry in the Float Parade.

The Epsilon Kappa Chapter also received recognition from the National Interfraternity Council for top academic achievement among the national fraternities on campus.

The third fraternity at Loyola to acquire a fraternity house, Tau Kappa Epsilon has established itself at 6229 No. Winthrop.



**TAU KAPPA EPSILON.** *Standing, back row:* Ed Glabus, Bob Wilkus, Matt Usher, Dick Lenihan, Taft Roe, Tom Iavelle. *Standing, third row:* Ron Frost, Tom Millard, Tony Spina, Steve Luzbetak, Bob Beaton, Bob Dooley, George Lempke. *Seated, second row:* Larry Bruozis, Bert Taymens, Tony Lenart, Marty Gora. *Seated, front row:* John Dentzer, Bob Bart, Frank Mustari, Frank Gorecki.



**TAU KAPPA EPSILON OFFICERS.** Bob Beaton, pledgemaster; Bob Bart, treasurer; George Lempke, secretary; Ed Glabus, vice-president; Tony Spina, president; Tom Millard, chaplain; Frank Mustari, historian; Steve Luzbetak, house president.

**TAU KAPPA EPSILON.** *Standing:* Jim Szwed, Rocco Romano, Bill Weiher, Bob Coglianesi, Phil Augustine, Ed Murray. *Seated:* Bill Haunroth, Ron Paulson, Mike Kutza, Fred Herzog, Joe Gajewski, Ron Olech.





THETA PHI ALPHA. *Standing:* Gay Lee Luhrs, Judy Wolfgram, Madeleine Doman, Carolyn Schwind, Ellen Bernacki. *Seated:* Mary Donohoe, Joyce McAuliffe, Barbara Ross, Ellen Huck, Sally Salvaggio, Antoinette Kurpiel, Gloria Javor. *On floor:* Toni Shea, Mary Phillips.

Barb Cysewski, Rita Condon, Marian Enright, Marge Kneer, and Marilyn Florence prepare publicity material for their "Player of the Night" award at the Loyola-Marquette game.



THETA PHI ALPHA OFFICERS. *Standing:* Judy Wolfgram, vice-president; Barbara Ross, recording secretary; Roxane Slaski, corresponding secretary; Mary Phillips, treasurer. *Seated:* Gay Lee Luhrs, president; Mary Donohoe, historian.



# THETA PHI ALPHA

Founded in 1942 at Loyola, Upsilon chapter of Theta Phi Alpha is the oldest and largest sorority on campus. Theta Phi is the only national Catholic social sorority, and the only sorority at Loyola, in the National Pan-Hellenic Conference. The moderator of the chapter is Miss Mary Lou McPartlin and the chaplain is Rev. Lester J. Evett, S.J. Miss Joan Vaccaro, Loyola's assistant dean of women, was this year elected National Director of Extension of Theta Phi Alpha.

Theta Phi's social calendar was opened with a cocktail party, the "September Sip," at the Roof Garden of the St. Clair Hotel. Each semester began with a rushing party and was closed with a formal initiation,

which this year was held at the Ambassador West Hotel. One of the most successful school parties of the year was Theta Phi's "Player of the Night" party after the Loyola-Marquette game. Trophies were awarded to the player of the night from each team. The annual formal dance, the White Rose Ball, climaxed the social year.

Besides its own activities, Theta Phi also participated in the various school events of the year, such as the Interfraternity Sing, the Ugly Man Contest, and the Hoola-Hoop Contest. Five Theta Phi girls were candidates in the Miss Varsity contest, and one of them, Roxane Slaski, was chosen Miss Varsity.

THETA PHI ALPHA. *Standing:* Mary Ellen Hayes, Sue Kelly, Sue Mulvehill, Anna Stauss. *Seated:* Mary Beth McAuliffe, Maureen Fitzpatrick, Maureen Conroy, Flora Morelli, Joanne Hartzler, Mary Virginia McVane, Agnes Sebastian. *On floor:* Nancy Dower, Geraldine Kolkak, Corene Cowperthwait, Roxane Slaski.



# XI PSI PHI

The Lambda Chapter of Xi Psi Phi was established at Loyola in 1930. That the present undergraduate membership of Xi Psi Phi is surpassed by no other Loyola Dental Fraternity is indicated by the organization's many functions. In addition to house parties, lectures, and the annual formal, the "Zips" sponsor a yearly golf outing which is open to the entire faculty and student body.

The objectives of Xi Psi Phi are professional and social development, and greater school unity. The fraternity also has an auxiliary division, the "Zippettes,"

composed of the wives and fiancées of its members. They serve the fraternity by arranging refreshments and decorations for social activities, and providing clerical work for reviews. The alumni division provides encouragement and ideas for improvement of the members, the fraternity, and the school.

The Xi Psi Phi Quarterly unifies all the chapters and gives each group the opportunity to publish the results of its activities, and to view the development and accomplishments of other chapters.

XI PSI PHI. *Standing, back:* Frank Sadowski, George McWalter, Charles Laurx, Donald Sanders, Donald Roeder, William Byrd, John Toomey, John Caulfield, John Barron, Loren Hofer. *Standing:* Theodore Carney, Louis Mazzucchelli, Casmir Ziemba, Guy McGarry, William King, Richard Grisius, Maurice Hack, Joseph McLaughlin, William Shambarger, William Misischia, Theodore Krysinski, George Stepanek. *Seated:* Daniel Tylka, Peter Wall, Clifford Audette, Dr. John Allison, Frank J. Gavin, Dr. Mitchell Kaminski, James Hodur.





One of the "Zips" raids the Xi Psi Phi icebox for a chicken sandwich, one of the advantages of having a fraternity house close to school.

The Xi Psi Phi house is located at 838 So. Ashland Blvd.

**XI PSI PHI OFFICERS.** *Standing:* Theodore Carney, editor; Clifford Audette, junior grand master (vice-president); Peter Wall, secretary-treasurer. *Seated:* Dr. John R. Allison, deputy supreme counselor; Frank Gavin, grand master (president); Dr. Mitchell V. Kaminski, assistant deputy supreme counselor.



# ALPHA SIGMA NU

The three-fold requirement for membership in Alpha Sigma Nu gives the Society a high place among honorary fraternities. A student, to be eligible for membership, must rank in the upper twenty-five per cent of his class, and must, in addition, demonstrate a devotion to scholarship, a loyalty to principle, and a capacity for service of the highest order.

Alpha Sigma Nu was founded at Marquette University in 1915 by the Rev. John A. Danihy, S.J. The Society continued as a local organization until 1921 when Creighton University was invited to join, and a Chapter was installed there on December 18, 1921.

On April 5, 1938, a Chapter of Alpha Sigma Nu was installed at Loyola University. Since then, over three hundred alumni of the fraternity at Loyola have filled positions which reflect the high esteem of their colleagues in the professions and in the world of business.

Alpha Sigma Nu, in addition to giving recognition to the outstanding qualities of its members, actively assists their continued development both within the University and the world beyond it.



ALPHA SIGMA NU OFFICERS. *Standing:* Dick Yetter, John Tuohy, and Mike Polelle. *Seated:* Rev. John A. Kemp, S.J., moderator; Jim Cushing, president.

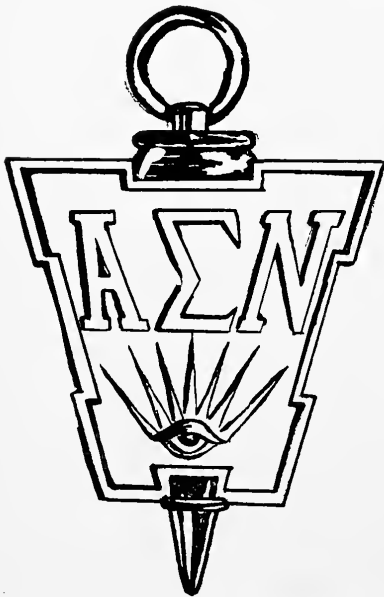

## STUDENTS RECEIVED INTO ALPHA SIGMA NU IN MAY, 1958:

James Cushing and Michael Polelle of Lake Shore Arts  
William Hegan and John Lempkowski of Lewis Towers Arts  
Edward Grant and Richard Yetter of the College of Commerce  
John Sachs and Thomas Wright of the School of Dentistry  
Arthur Malinowski of the Institute of Social and Industrial Relations  
Ronald Kiefer and John Tuohy of the School of Law  
James Foresman and Hugh Smith of the School of Medicine  
Robert Gorman of University College  
Dr. Rolf G. Gruber, D.D.S., to complete the Class of 1954

## STUDENTS RECEIVED INTO ALPHA SIGMA NU IN MAY, 1959:

Rudolph Maier and Peter Wagner of Lake Shore Arts  
Thomas Haney and Kenneth Jamison of Lewis Towers Arts  
Richard Donovan and John O'Keefe of the College of Commerce  
Jack Akamine and Sam Liaros of the School of Dentistry  
Donald Klein of the Institute of Social and Industrial Relations  
Robert Lane and John Nichele of the School of Law  
Richard Blair and Richard Stalzer of the School of Medicine  
Paul Davis of the Graduate School  
Dr. Joseph Cantafio, D.D.S., to complete the Class of 1954  
Dr. William A. Schienheider, D.D.S., to complete the Class of 1956



# HONORARY SOCIETY FOR WOMEN

Last year the first Women's Leadership Honor Society, newly named "Circumference," was inaugurated at Loyola University. The purpose of this society is to give united service to the University whenever called upon.

The undergraduate deans and moderators of organizations of which there are women members recommend for nomination those junior and senior women students who they feel are demonstrating outstanding leadership and service to their organization, college, and University. An acceptable academic average is expected of all candidates.

The members of the Women's Leadership Honor Society represent all divisions of the undergraduate colleges: the College of Arts and Sciences, Lewis Towers and Lake Shore Campuses; the College of Commerce; University College; and the School of Nursing, including both the full-time basic program and the supplemental program. The society is under the direction of the Dean of Women.

Lorraine Atherton  
Mary Kay Ball  
Joan C. Black  
Mrs. Elsa M. Brown  
Josephine DeFay  
Helen Hick Faust  
Dianne Fogarty  
Carol Friend  
Robertta Gerke  
Colette Gorey  
Judith Hammer  
Margaret Harrington  
Mary Hereley  
Patricia Kasper  
Sue Kelly  
Kathleen Klinger  
Elaine Koprowski  
Mary Ann Krol  
Gay Lee Luhrs  
Ella Mayer

Patricia McCarter  
Mary Ann Michor  
Mary Elizabeth Nolan  
Barbara Ann Norbut  
Nancy Pannier  
Eileen Peifer  
Priscilla Perry  
Betty Ann Petta  
Sister Mary Rita, O.S.F.  
Joan Roman Rzymiski  
Mary Ann Schaefer  
Nancy Schwind  
Rosemary Udvarc  
Carol Urbanus  
Judith Wolfgram  
Mary Wright  
Audrey Zabella  
Honore Zenk  
Margaret Zimmerman  
Ellen Zunker

HONOR SOCIETY FOR WOMEN. *Standing:* Carol Friend, Sue Kelly, Pat McCarter, Mary Ann Krol, Judy Wolfgram. *Seated:* Mrs. Kathleen Klinger, Gay Lee Luhrs, Joan Vaccaro, Mrs. Elsa Brown.



# PHI SIGMA TAU

Phi Sigma Tau is the official honor society for college men and women interested in philosophy. It contains twenty-five chapters, and the only Catholic university to have a chapter is Loyola.

Established at Loyola in 1955, Phi Sigma Tau is designed to serve as a means of awarding distinction to students having high scholarship, to promote student interest in research and advanced study, to provide opportunities for publication of student research papers, and to popularize interest in philosophy among the general collegiate public.

The Society meets four times a year. Each meeting features a lecture by a professor from Loyola or some other university.



PHI SIGMA TAU OFFICERS. Robert Walsh, president, and Rev. Robert W. Mulligan, S.J., moderator.

PHI SIGMA TAU. *First row:* Miles Lynch, Robert Kujala, Neil Bracht, Fred Kramer, D. J. Allocco. *Second row:* Rev. Robert W. Mulligan, S. J., Robert Walsh, Edward Wojciechowski, Joseph Kunkel, Mary Rosera, Ronald Bednar. *Third row:* Maryanne Schaefer, Elaine Hermann, Ann M. Janic, Joan O'Brien, Marvina Osborn, Barbara Norbut, Mrs. Nancy Donnelly. *Fourth row:* Franklin St. Lawrence.



# PI DELTA EPSILON

Pi Delta Epsilon, founded at Syracuse University in 1909, is an honorary fraternity designed to reward the student journalist for his efforts, services, and accomplishments.

In the latter part of 1958, a group of students on the staffs of the *LOYOLAN*, *Cadence*, and *The Loyola News* formed an organization to petition Pi Delta Epsilon to establish a chapter at Loyola. On May 29, final arrangements were concluded with the national headquarters, and a Loyola chapter of Pi Delta Epsilon was officially established.

The founders of the Loyola Chapter are Robert Cahill, Robert Doherty, Thomas Haney, William Hegan, Kenneth Klein, Sally Lawrence, Richard Lisk, Robert Marlin, Robert Ryba, Frank Smith, and Charles Vygantas.



PI DELTA EPSILON. Bob Marlin, Frank Smith, and Dick Lisk.

PI DELTA EPSILON. Standing: Bill Hegan, Charlie Vygantas, John Lempkowski, Bob Ryba. Seated: Bob Cahill and Tom Haney.





The Roman satirist Juvenal wrote that the truly fortunate person commands *mens sana in corpore sano*, a sound mind within a sound body.

That Juvenal's motto is part of Jesuit education is demonstrated by Loyola's active support of both intramural and intercollegiate sports.

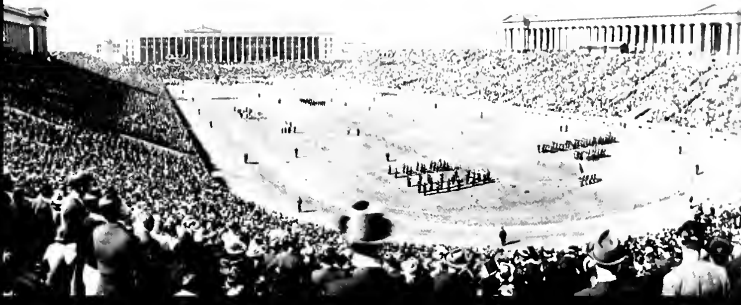

**SPORTS**





Rev. John W. Bieri, S.J.  
Athletic Director

George Ireland  
Coach, Basketball



Jerry Weiland  
Coach, Track



## LOYOLA SPORTS

Athletics is a form of social activity. To the non-participant, the tension of an athletic conflict, with the outcome to be determined before his eyes, separates him from the preoccupations of ordinary life and causes him to focus his entire attention on the struggle of reflexes on the playing field. Psychologists call this a release, while the loyal sports fan looks upon it as a struggle of human nature.

If the spectator gains from the athletic contest, the athlete profits in even greater measure, for in his hands rests the outcome of the struggle. In every phase of the struggle the mind must completely control the body. For this is the beauty of sports, the champion completely in control of his body, not only a mark of a champion on the athletic field but in life.

Don Chalmers  
Coach, Swimming







Tall man Clarence Red goes up high in the air for two against Marquette University at the Chicago Stadium.



Brian Sheehan of Georgetown has to step on Ron Schwingen to get by the "spaceman." Georgetown was one of the two teams able to defeat the Ramblers on home court.

BASKETBALL TEAM *Starting:* Ron Schwingen, Frank Hogan, Howie Falk, Tom O'Connor, Jim Gorman, Coach George Ireland, Greg Griffin, Clarence Red, Jim Touvelle, Al Denenberg, Ray Stopa. *Kneeling:* Co-captains Paul Sheedy and Al Norville.



# VARSITY BASKETBALL

As preseason reports indicated, the future for George Ireland's Ramblers looked bright. A strong team of experienced veterans and promising sophomores, led by Clarence Red, predicted sufficient experience and bench strength to compensate for the height deficit and youthful inexperience which plagued the Rambler teams of the past seasons. The optimism of the team spread to the student body who, dreaming of a tournament invitation, began to look toward the season's opener with great anticipation. Loyola emerged from its 1958-59 debut victorious, having defeated Carleton 79-65, but the optimism which had surrounded the team before had been dampened by the definite news that the services of Jim Gorman would be lost for the duration of the season.

The Ramblers returned from their first road trip with their first defeat, a 64-59 loss to Eastern Kentucky. Thus, with a record of 5-1, a Loyola team still searching for an efficient scoring combination met Seattle, last year's NCAA tournament runner-up. In this, the first of their five games to be played in the Chicago Stadium, the Ramblers, held scoreless in the early moments of play, experienced a definite setback as they were unable to match the scoring prowess of the Chieftains from the Northwest. Loyola fell in defeat 70-49. Subsequent games found the Ramblers sweeping past Western Michigan, but going down in defeat at the hands of Marquette, Air Force Academy, Duquesne, and Notre Dame.

Searching for their first Stadium victory and an end to a five-game losing streak, Loyola entered the Stadium against Toledo. The Ramblers, unable to hold on to an early lead, fell 80-78. The following week Loyola again appeared at the Stadium but this time without the services of Al Norville, the high-scoring forward who last year and early in the current season had proved highly instrumental in Rambler victories. Still the spirited Ramblers, led by Frank Hogan's scoring, handed St. John's of Brooklyn their worst defeat of the season, 95-85, in a game that required two overtimes. The inspired Ramblers then journeyed to Omaha and kept the flames of victory burning by defeating Creighton for the second time 59-57. Returning to the Stadium, Coach Ireland's men sought to avenge their earlier loss to Marquette, but the Warriors proved to be too much for the injury-ridden Maroon



Al Norville reaches high but has the ball snared out of his hands by Keith Sterk of Western Michigan. This was the first of two defeats that the Broncos suffered at the hands of Loyola, 113-91 and 84-81.



Ron Schwingen, vexed at the fast Seattle man who managed to sneak by, could not do much to stop the Chieftains in their 70-49 victory over Loyola.

Tom O'Connor grabs the loose ball high in the air, but Loyola still suffered their first home court defeat at the hand of the Flying Falcon of the Air Force Academy.



Fine hooking and all-around hustle by Greg Griffin in the Marquette game merited him the selection of Player of the Night Award.

With three on one, Loyola, aided by the long fingers of Clarence Red, increased its score by two points. Greg Griffin (32) helps, while Al Denenberg looks on.





The Ramblers were on the move as Greg Griffin eyed a pass to Tom O'Connor with Frank Hogan and Paul Sheedy covering the play on the floor in the Creighton game. Loyola rolled over the Nebraskans twice this season, 67-54 and 59-57.

**CHEERLEADERS.** *Clockwise:* Frank Lancaster, Barbara Ross, Jule Swinchart, Marianne Nelson, Bobbie Gormaly, Beverly Wilson, Mary Glenda McDonald, Mary Kay Ball, Rhoda Lesko, Dick Linchan.

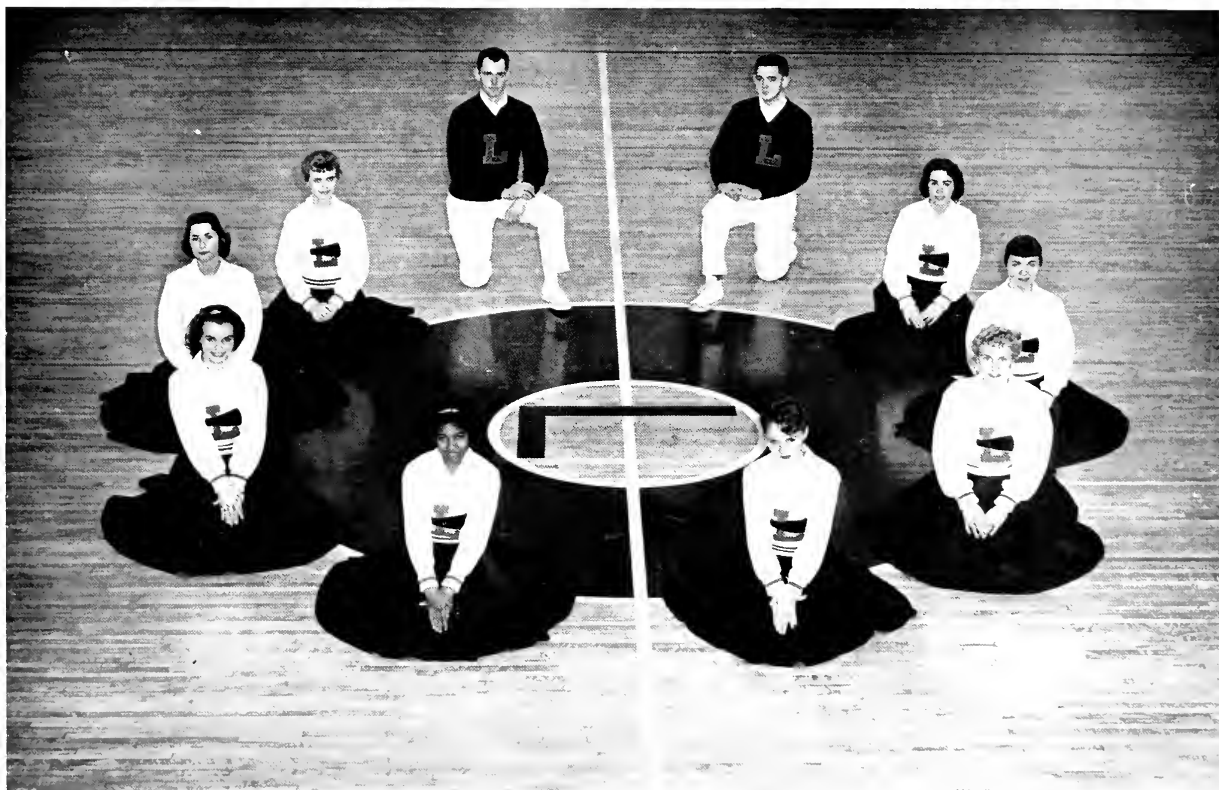

and Gold. The 90-60 loss came despite the fine offensive and defensive play of Greg Griffin.

The final appearance of the season at the Stadium for Loyola ended in defeat as the Ramblers, unable to take advantage of the mistakes made by a nationally-rated North Carolina team, fell 76-57. The following games at Detroit, Canisius, and Bowling Green found Coach Ireland's men again occupying the losing column. However, against their traditional rival John Carroll, the Ramblers put on a show of power with Paul Sheedy breaking the all-time scoring mark with 46 points. During the game Loyola fans also saw eight records wiped off the books before the final buzzer sounded, signalling the end of a 127-89 Loyola victory and an 11-13 season.

In the final analysis, the record of 11 victories in 24 contests stands up as a fine performance. Towards the end of the season, Coach Ireland started a team of five sophomores and juniors without one of the original season's starters in the line-up. Jim Gorman had an operation performed on his bad knee; Al Norville was confined to bed because of his eye injury; and Paul Sheedy, along with Frank Hogan, missed several crucial games as victims of the flu. The reserves played unexpectedly well but still they lacked the experience to take over the reigns in mid-season. The season had its bright moments and its distasteful moments, but it was still full of hustle and desire, again showing the true determined spirit of Loyola's basketball teams.



Half time — the moments of tense recollection and strong determination.

Half time over, mistakes rectified, determination fortified, play resumes!



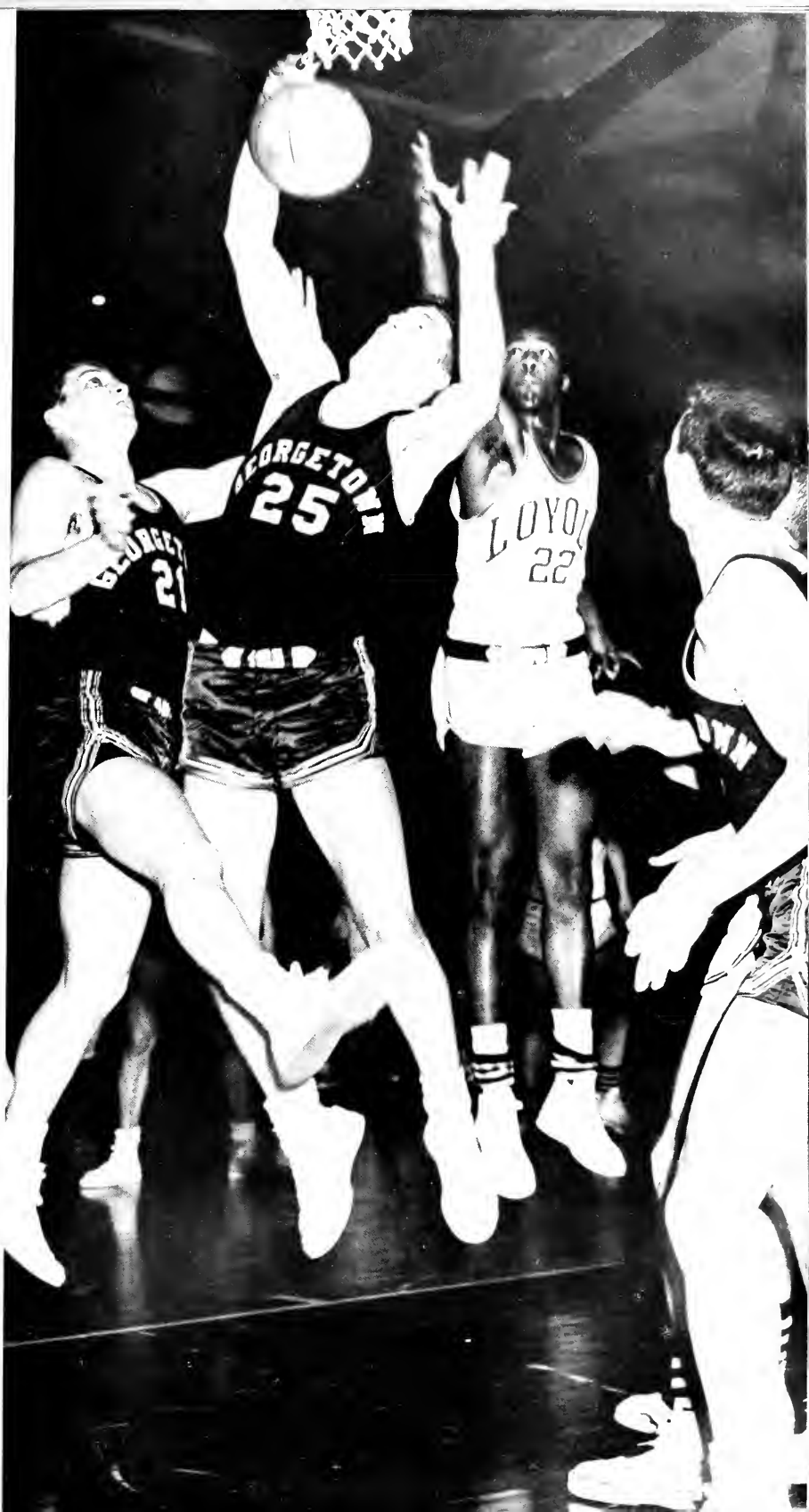

Sophomore phenomenon Clarence Red futilely reaches for the ball in the hands of Tom Coleman of Georgetown. Although hustling during the entire game, the Ramblers were unable to stop the shooting of the Eastern invaders and lost 103-93.





FRESHMAN SQUAD. *Standing:* Dick Gelbuda, Marty Norville, Robert Roach, John Crnokrak, Nick Hriljac, Coach Bill Shay, Arnie Blasinski, Ted Tormey, Bernie Geers, Assistant Coach Art McZier. *Kneeling:* Mike Gavin and Jerry Vervey.

Jerry Vervey goes up for two in the frosh victory over the Fifth Army team, 93-63.

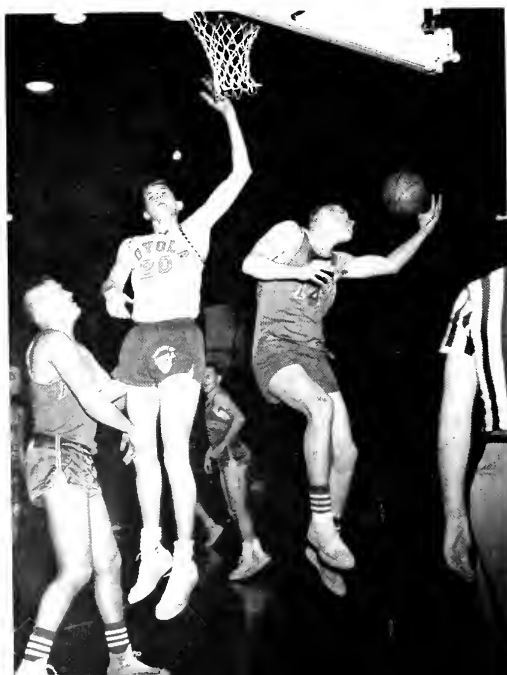

Bernie Geers outraces the Army guards and makes it look easy to score two for Loyola.





LOYOLA'S FRESHMAN  
TEAM RECORD AND HIGH SCORERS

Loyola	47	.....Fr. Perez Council	38
		High scorer: Bern.e Geers — 14	
Loyola	65	.....Jamaco	67
		High scorer: Mike Gavin — 18	
Loyola	73	.....Wheaton Frosh	57
		High scorer: Marty Norville — 20	
Loyola	74	.....Fr. Perez Council	74
		High scorer: Mike Gavin — 23	
Loyola	93	.....Fifth Army	63
		High scorer: Mike Gavin — 33	
Loyola	89	.....Wilson	75
		High scorer: Bernie Geers — 21	
Loyola	87	.....Crane	65
		High scorer: Marty Norville — 19	



Mike Hriljac of the frosh squad and an Army man perform some game-time acrobatics to get that rebound.

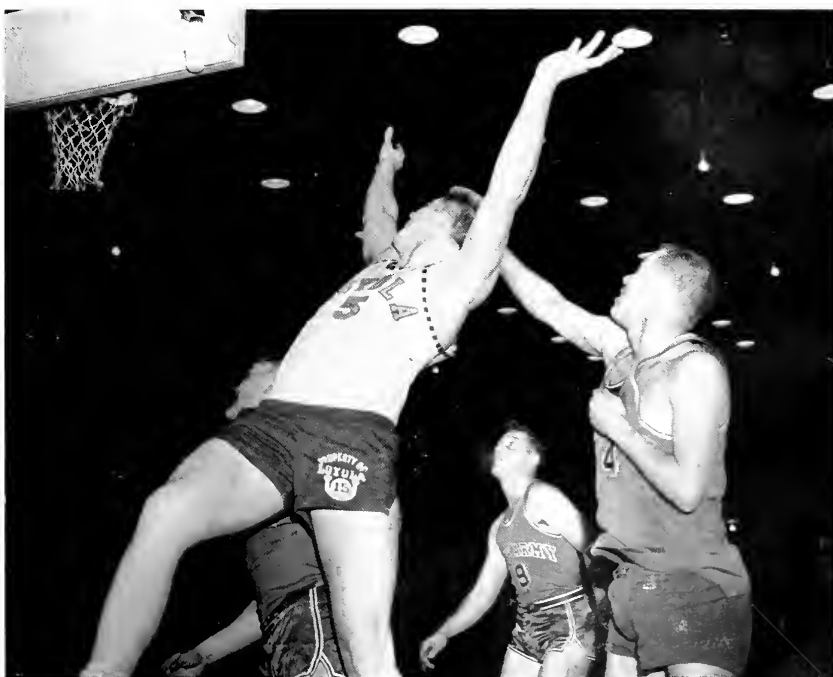

Big John Crnokrak lets go of a behind-the-backboard shot that must have gone in for all that effort. John used his weight effectively this season under the freshman boards.



CROSS-COUNTRY TEAM. Lou Kujawinski, Brian Shutts, Ernie Billups, Roy Horton, Norb Slowikowski, Tom Flanagan, Ed Flores, Coach Jerry Weiland.

## CROSS COUNTRY

A greatly-improved Loyola harrier squad was unable to keep pace with the tremendous upswing in American distance running standards this year. Along with this rise in competition was the lack of reserve strength which kept Loyola at the minimum of five runners while the track factories of the Midwest were fielding 20-man squads.

On the Notre Dame golf course, against the National Champions and Central Collegiate Champions, Loyola turned in a tremendous team average of 21.24 per man for four miles. (In 1955, a Loyola harrier team covered the same distance in 21:53, in 1956, 21:38, and in 1957, 22:07.) Though four years ago this would have made Loyola one of the top teams in the Midwest, in 1958 it was commonplace.

At the starting gun, Loyola's cross-country runners move out to whitewash Wayne 15-47.



# TRACK

Loyola's track team during the 1958-59 season attained a level of success not reached since 1949. Its success stemmed from the outstanding performances of the indoor two-mile relay team composed of Ernie Billups, Mike Burke, Lou Kujawinski, Norb Slowikowski, and substitute runner Brian Shutts.

The addition of hurdler Jim Ashmore, sprinter Hal Brownlee, and middle distance men Joe Shea, Tom Flanagan, Ed Flores, and Jim Bush has given Coach Jerry Weiland a balanced team that has produced dual meet as well as relay carnival triumphs.

The two-mile relay team maintained a fine record of impressive wins by defeating such powerhouses as Michigan, Michigan State, Oklahoma State, Iowa State and Colorado. In the National Junior AAU Indoor Championship at the University of Chicago, this quarter set a new standard with a time of 7:53.6, eclipsing the old mark of 7:58.8 set by Yale in 1951. The outdoor season should also provide this Rambler team with excellent competition against which the Maroon and Gold men will have a chance to prove their outstanding quality.



Ernie Billups returned to competition after a year of illness and proved to be the mainstay and anchor man of the two-mile relay team, covering the 440 in 0:49 and the 880 in 1:53.

**TRACK TEAM.** *Standing, back row:* Joe Shea, Frank Sobol, Matt Wheeler, Bill Dougherty, Mike Burke, Lou Kujawinski, Charlie Vygantas. *Standing:* Tony Lenart, Jack Cranley, Ernie Billups, Jim Bush, Jim Ashmore, Brian Shutts, Coach Jerry Weiland. *Kneeling:* Barry Schutz, Tom Flanagan, Norb Slowikowski, Hal Brownlee, Bob Shanewise, Ed Biesinger.





TRACK TEAM FRESHMEN. *Back row:* Barry Schutz, Joe Shea, Jim Bush, Jim Ashmore, Frank Sobol. *Front row:* Tom Flanagan, Ed Flores, Bob Shanewise, Hal Brownlee.

Hal Brownlee, fastest man on the track team, devoted to becoming even faster as he practices his start.



Nick Cicinelli, Loyola's only shotputter, heaves the lead ball at a practice session in the Armory.





Three outstanding senior distancemen of the Rambler track team, Lou Kujawinski, Brian Shutts, and Roy Horton consistently place high in the numerous mile and two-mile events.



Freshman Jim Ashmore, the hottest streak of talent to grace LU track, is a specialist over the high and low hurdles. While a prep, Ashmore was one of the fastest prep hurdlers in the country.

Senior Mike Burke, besides running on the two-mile relay team, last year at the Bradley relays tied Loyola University's 440 yd. record with a 48.8 second performance.



The two-mile relay team of Brian Shutts, Lou Kujawinski, Mike Burke, and Ernie Billups won five straight indoor meets before tasting defeat at the hands of Western Michigan in the Knights of Columbus Relays in Cleveland.



# SWIMMING

The 1958-59 Loyola University swimming team finished the season with five victories and seven defeats, as well as a second place in the Chicago Intercollegiate Championship. The record does not necessarily indicate the true strength of the young, inexperienced, but talented squad.

The team, composed almost entirely of freshmen and sophomores and captained by Bob Bielinski, compiled a four and two won-lost record during the first half of the season, including a startling upset over defending champion North Central College in the Loyola Relays. During the second half of the season, however, the team lost four meets in succession. In the last meet of the season the tankers looked as if they were going to engineer their second upset by capturing the Chicago Intercollegiate meet, but a disqualification cost the victory. The nucleus of the team was provided by Bielinski, Bob Barnes, Jim Kelly, Bob Dring, and Len Vertuno. The impetus of the major victories came from the freshmen Peter Trummer, Butch Blau, Bill Bishop, Bill Newman, John Horan, Bill Horan, Dan Schmitt, and Joe Huhn.

New records were set in the 440-yard medley relay, the 200-yard backstroke, and the 200-yard breaststroke.



Joe Huhn glides through a swan during a warm-up session at Alumni pool. Huhn was Loyola's only diver this season.

Freshman Bill Bishop stretches his hands way back in a beautiful exhibition of the butterfly stroke.



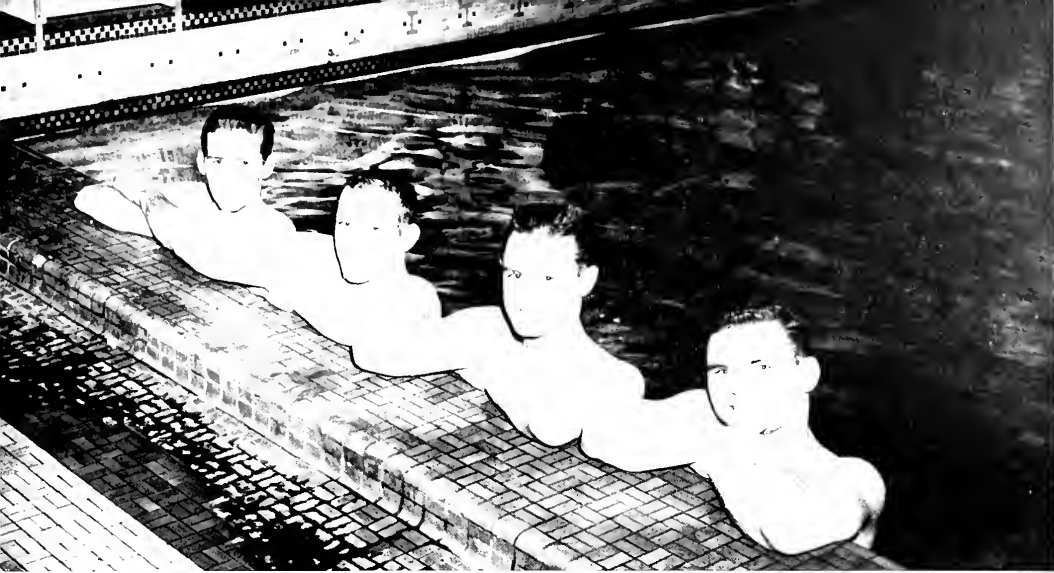

The freshmen relay team of Butch Blau, Bill Bishop, Peter Trummer, and Paul Newman set a new record for the 440-yard medley relay this season.

**SWIMMING TEAM.** *Standing:* Bob Barnes, Jim Smith, Bill Horan, Mike Francis, Peter Trummer, Ken Spirak, Don Schmitt, Coach Don Chalmers. *Seated:* Bob Dring, Frank Banks, captain Bob Bielinski, Joe Huhn, Len Vertuno, Bob Blau. *Seated on floor:* Tom Kelly, Paul Newman, Bill Bishop.





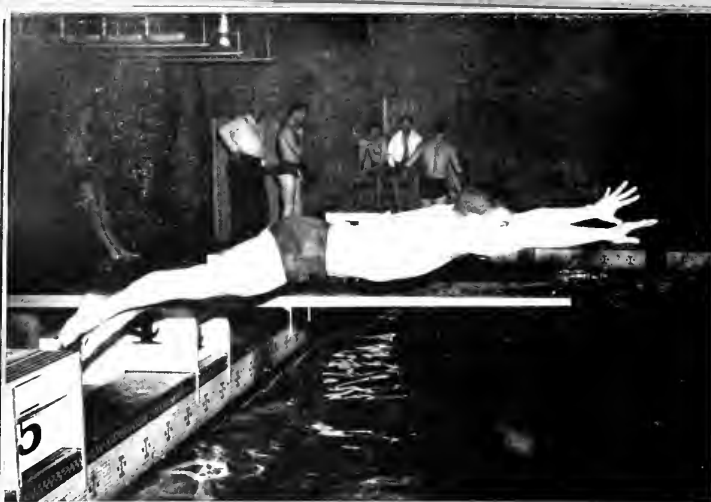

Len Vertuno dives to start another fine race in the breaststroke event. A sophomore, Vertuno was mainly a distance swimmer.



Jim Kelly, Paul Newman, Bob Barnes, and Bill Horan composed the 400-yard freestyle relay team that set a new university standard this year.



Coach Don Chalmers talks with captain Bob Bielinski who has just completed his workout.

Peter Trummer, the outstanding freshman on this year's squad, set a new university and pool record in the 200-yard breaststroke.

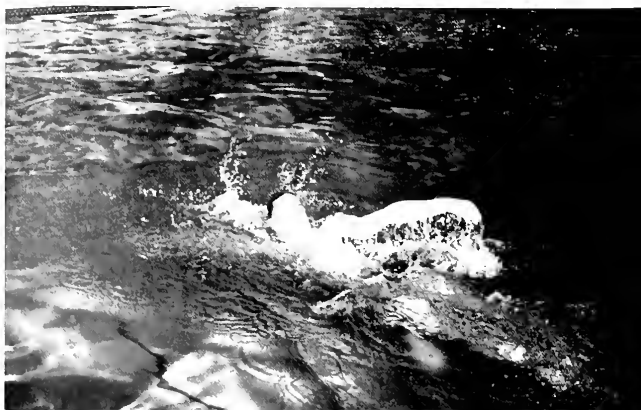



**BOWLING TEAM.** *Back row:* Bill Shaw, Tony Licata, Den Suder, Dick Baum. *Front row:* Wally Draus, Coach Charley Greenstein, Jack Brown.

## BOWLING

Under the guidance of Coach Charles Greenstein, Loyola's bowling team is acquiring a fine reputation in the Midwestern Collegiate Bowling League.

The young and inexperienced team is led by Jack Brown who in twenty-six games has maintained a 183 average. He is closely followed by Den Suder, the only senior on the team, bowling a 180 average, with the team's high series score of 1010. Bill Shaw, third with a 179 average, has the distinction of having bowled the best game of the season — 244.

The team, which finished in fourth place in the five-team league, picked up momentum at the end of the season and consistently improved in its scoring.

Three members of the Bowling Team show their style on the alleys: Den Suder, Bill Shaw, and Dick Baum.



# INTRAMURALS

The intramural program at Loyola's two campuses provides the students with a wide variety of physically relaxing pursuits. Although the programs at LT and LSC vary somewhat, the majority of events are the same: football contests, basketball games, and spring softball.

The LSC intramural program is under the direction of Coach Don Chalmers. He is assisted by Bob Marlin, Bill Pederson, and Jim Kelly. Contests most actively participated in are football, basketball, softball, and handball. Students may participate at any time during the school year in swimming, paddleball, and track.

The most popular event spectator-wise is the annual turkey-trot, won this year by four-time winner George Plum. Observers believe that Plum's record of four wins will never be equalled. The Pi Alphas are again leading the LSC sweepstakes contest, having won the football championship.

The LT program is under the direction of Leonard Zimny, assisted by John Gobby, Bob Buckley, and John Owens. The major event of the program is the basketball championship, which again seems to be in the hands of the BVDs. Other activities include a dart throwing contest, table-tennis, checker tournament, and the free-throw contest.

Hank Anselmo takes a few practice swings at the punching bag.

Bob Buckley and John Gobby take time out from their official intramural duties to discuss the intramural program.

John Karklin makes an attempt at playing ping-pong.

One of the major activities of the intramural program is basketball.

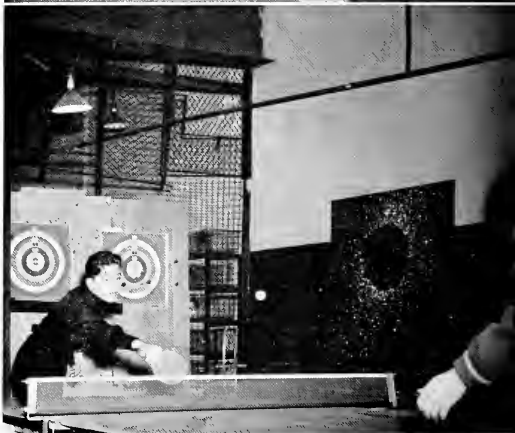
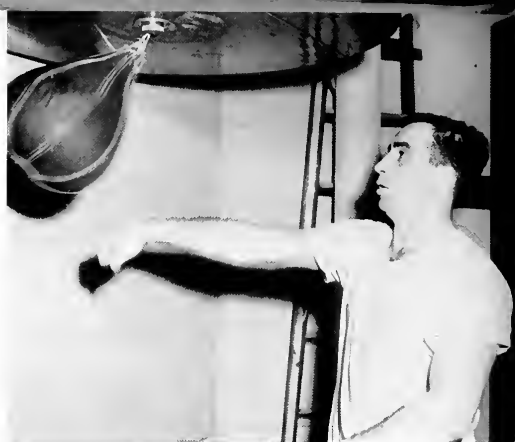

was a ninety-pound weakling, until . . .



Holding hands at mid-court . . . ?

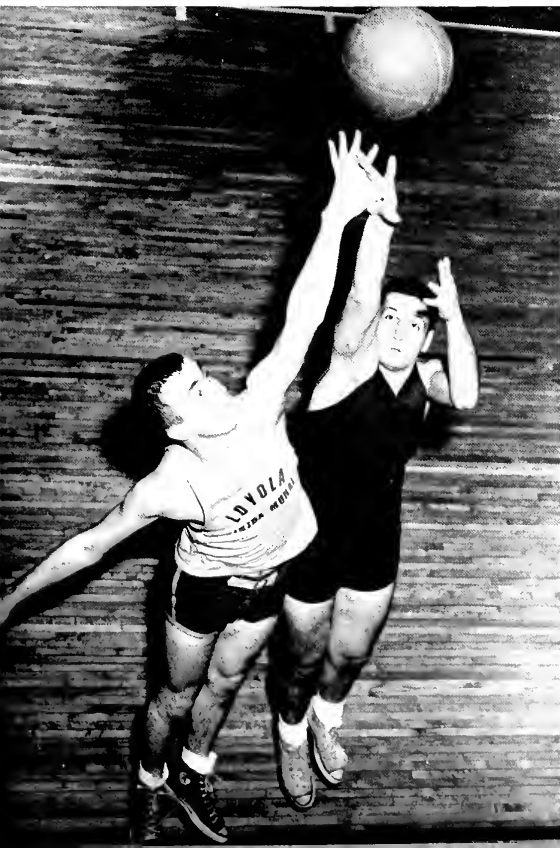

So far a foul is rarely seen.



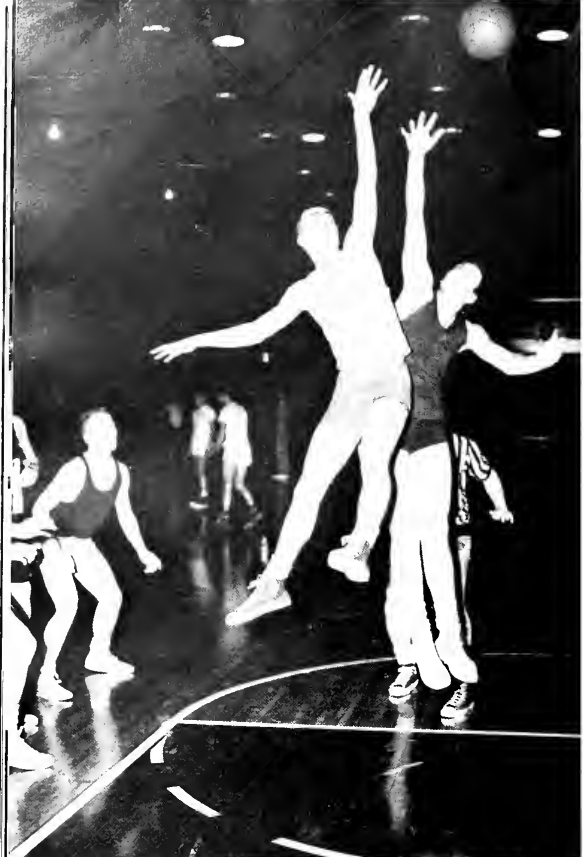

All eyes follow the opening jump between the Hams and Dorm 1 at Lake Shore's Alumni Gym.



Ed Rasch, Loyola's man-behind-the-cage for the past thirty years, hands towel to Charlie Vygantas.

BVD, LT intramural champs, again outjump competition at the Chicago Avenue Armory.

What do you mean I lost the birdie?"



Garry Schuttz aims for his fifth straight miss.

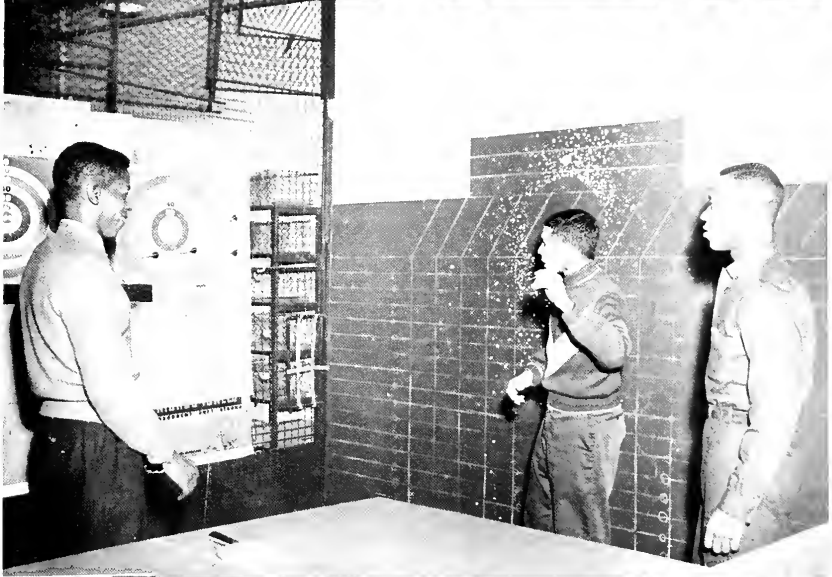

It takes ten to tangle."









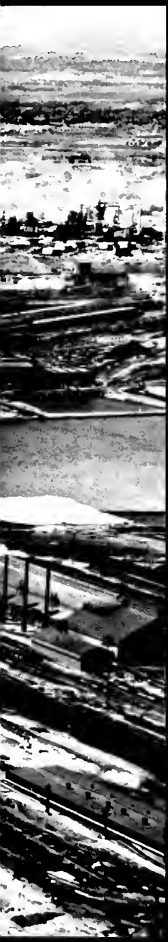

Chicago, with its 14,500 factories which produce 21 billion dollars worth of goods a year, is one of the world's largest manufacturing areas. Many, no doubt, of Loyola University's 900 yearly graduates choose careers for themselves within some division of Chicago's vast manufacturing network. Yet no matter what their walk of life, Loyola graduates fulfill an important role as consumers of their city's products. They, and through them Loyola, influence the economic well-being of both Chicago and the nation.

# GRADUATES



# GRADUATE SCHOOL

## Recipients of the Degree of Doctor of Philosophy

SISTER MARY EDITH (WILLOW), C.S.F.N.  
A.B., De Paul University; A.M., *Ibid.*—English  
Dissertation: *An Analysis of the English Poems of St. Thomas More.*

EDWARD WILLIAM BERMES, JR.  
B.S., St. Mary's College; M.S., Loyola University—Biochemistry  
Dissertation: *Some Aspects of the Stability of Human Serum Lipoproteins, in Vitro.*

JAMES WENDELL FLESHER  
B.S., Northwestern University; M.S., Loyola University—Pharmacology  
Dissertation: *Synthesis and Pharmacological Actions of 5 Adenylmethylenediphosphonate, an Analog of A.T.P.*

EDITH MARIE GODAR  
B.S., Rosary College; M.S., Loyola University—Chemistry  
Dissertation: *Synthesis and Infrared Spectra of Some Substituted Pyridines.*

HENRY JOSEPH LAMBIN  
A.B. Loyola University; A.M., *Ibid.*—Psychology  
Dissertation: *An Experimental Study of the Relation between Perception of Self and Evaluation of Another.*

MARY A. MCNEILL  
A.B., St. Xavier College; A.M., Catholic University of America—Psychology  
Dissertation: *A Study of the Relation between Deductive and Inductive Reasoning Ability and Adjustment in Adults.*

HELEN K. PANCERZ  
B.S., University of Alabama; A.M., Loyola University—Psychology  
Dissertation: *The Structured Diary as an Aid in Counseling Parents.*

RUSSELL CHARLES SECKENDORF  
B.S., Siena College; M.S., St. Louis University—Physiology  
Dissertation: *Thermal Reflex Sweating in Normal and Paraplegic Man.*

ANTHONY B. TABOR  
B.S., Loyola University; A.M., *Ibid.*—Psychology  
Dissertation: *Process Analysis of Rorschach Interpretation.*

EUGENE H. WELSAND  
A.B., St. Francis Seminary; A.M., Loyola University—Psychology  
Dissertation: *The Usefulness of the Spranger Values in the Determination of Basic Values.*

## Recipients of the Degree of Doctor of Education

LUCILLE ARMSTRONG FOSTER  
B.S., University of Illinois; M.Ed., De Paul University—Education  
Dissertation: *An Empirical Evaluation of the Theory of Manifest Structure Analysis.*

REVEREND CHARLES E. KENNEY, M.M.  
B.C.L., Pontifical Lateran Athenaeum, Rome; M.Ed., Loyola University—Education  
Dissertation: *Differential Vocational Interest Patterns of Successful and Unsuccessful Foreign Mission Seminarians.*

## Recipients of the Degree of Master of Arts

Sister Mary Ann Juliana (McCarthy), O.S.M.	Sister Mary Lillian (Jerauskas), S.S.C.	Catherine Therese Wilson
James A. Becker	Eileen Mae Quan Long	Edward C. Wojciechowski
John Paul Beifuss	Reverend Charles Leonard Maranto, C.S.V	James Raymond Brockman, S.J.
John Adolph Bertacchi	Edward Ronald Marcin	Edward Patrick Echlin, S.J.
Joan Biederstedt	Sister Marie Catherine (Pohndorf), S.L.	Howard Joseph Gray, S.J.
Reverend Jerome Francis Bowman, S.J.	Paul Martin	Edward Joseph Heavey, S.J.
John Edmund Burke	Harold C. Messinides	Patrick J. Henry, S.J.
Carolyn Luser Cabanski	Reverend Robert William Mohrhardt	Lawrence Paul Hurley, S.J.
Sister M. Charlotte (Schmitz), S.C.C.	Pham Thi Ngo	Richard Emmett Kelly, S.J.
Angela Lucille Chemazar	Marie Jeanne Petrone	Thomas Patrick Kennealy, S.J.
Alice Elizabeth Conlon	Vincent D. Pisani	John Leo Klein, S.J.
Sister M. Dominic (Miller), S.C.C.	Sister Roberta Mary (Fitzsimmons), O.P.	John Fabian Kramer, S.J.
Sister Mary Ethel (Wiedling), I.H.M.	Richard Henry Roe	James Gerald McCann, S.J.
Sister M. Euthelia (Schlesser), O.S.F.	Sister M. Rosaire (Lucassen), O.P.	Caspar James Miller, S.J.
Reverend Eugene Joseph Faucher	Sister M. Rosalie (King), O.S.F.	John Kennedy Mott, S. J.
Thomas F. Grib	Mary Adele Rosera	Joseph Carl Pilot, S.J.
Sister M. Helen Michael (Kelly), O.P.	Sister Mary St. Denis (Stanton), B.V.M.	Paul Vincent Robb, S.J.
Sister Jean Mary (Dougherty), O.P.	Sister Mary St. Peter (Smith), S.N.D.	Thomas Lynde Seibert, S.J.
Sister M. Joan of Arc (Guthrie), I.H.M.	Valentino Santostefano	Donald Raymond Skiskar, S.J.
Reverend Denis Mary Hickey, O.S.M.	Reverend Werner Joseph Shadeg, S.V.D.	Edmund Robert Skrzypczak, S.J.
Robert Folkes Kelly	Brother Paul Joseph Schneider, S.M.	Jerome Patrick Slattery, S.J.
Sister Mary Kilian (Pollard), B.V.M.	Sister Mary Theresita (Polczynski), S.S.J.	Ernest Stanislaus Sweeney, S.J.
James Francis Leozard	Sister Mary Wilbur (Pepple), S.N.D.	

## Recipients of the Degree of Master of Science

Anthony William Gargiulo	Lilita Straumanis	Thomas John Telinski
--------------------------	-------------------	----------------------

## Recipients of the Degree of Master of Education

Marie Blackburn Anderson	Richard Michael Hanisits	Harriet Viola Peterson
Margaret Mary Balla	Reverend Daniel Joseph Hartigan, O.S.A.	Marion Eleanor Reding
Clifford Albert Boland	Marcita Adele Hecht	Mary Louise Rodger
Raymond Joseph Boucher	William Phillip Horn	Frank R. Santelli
Charles Walter Burns, Jr.	Ivah K. Tinker Hugnagel	Potenciana Cruz Santos
Nancy Patricia Cotter	Sister M. Irene (Rukas), S.S.C.	Imogene R. Sauber
Kathleen A. Crosby	William Francis Kretz	Reverend Otto G. Shelly, S.V.D.
Shirley Mae Dailley	Janet Mary Kulszynski	Glenn Daniel Stober
Bruna Marie Danese	Maura Patricia Lacey	Sister M. Susanne (Simpkin), I.B.V.M.
Dalward J. Debruzzi	Catherine Sheila Lucey	Jayne A. Swiatek
Martha G. De Grasse	Thomas Eccles McCaig	John Lawrence Swider
Dominic L. Del Vecchio	Mary A. Meagher	Anderson Thompson
Julien Doyle Drayton	Joann Amelia Myslowski	Reverend Bernard Topfer, S.V.D.
Agripina C. Fernandez	Oliver Kenneth Nilson	Albert Edward Trock, Jr.
Silvio Anthony Ferrara	Dorothy Mae O'Brien	Sister M. Vincenza (Nauman), F.S.P.A.
Dolores Korent Fitzgerald	Agnes Mary O'Connell	Ralph Peter Warner
Genevieve Carey Fogarty	Julia L. O'Malley	Cecilia A. Wixted
Sister M. Francis (Keilen), S.C.C.	Jeanne Patricia O'Reilly	Judith Detina Wolf
M. Helen Halladay	Frances S. Paul	Edward Leonard Zoltowski



One of the most welcome sights to incoming freshmen and to visitors to the University is the Lake Shore Campus directory.

Joseph E. Adduci  
M.D.

Gerald S. Ahern  
B.S.C.

Jack S. Akamine  
D.D.S.

Gene R. Ala  
B.S. (Hum.)

Stuart M. Allen  
B.S.N.S.

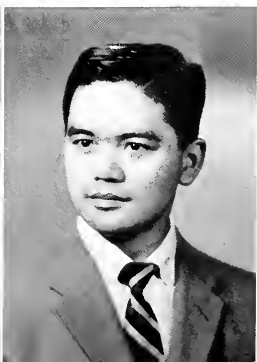

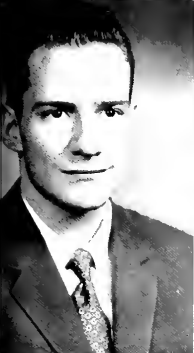

Patrick Ambler  
B.S. (Hum.)



Catherine Andersen  
B.S.N.



Carol R. Anderson  
B.S.N.



Frank S. Arostegui  
D.D.S.



Clifford J. Audette  
D.D.S.

Enver O. Avdich  
B.S.N.S.

John H. Bach  
D.D.S.

Charles J. Baldwin  
B.S.N.S.

Mary Kay Ball  
B.S.N.

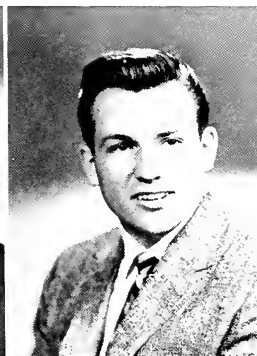
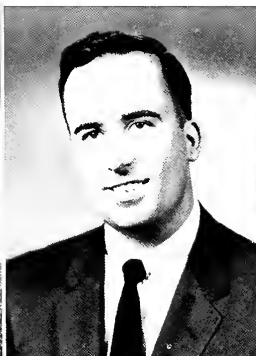
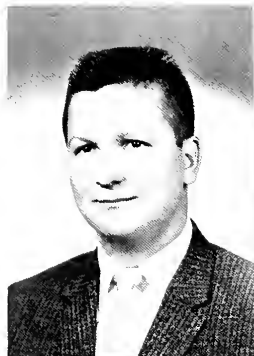

John L. Ballack  
D.D.S.

Mary Anne Banahan  
B.S. (Educ.)

Paul Bernard Bannon, Jr.  
B.S.C.

John H. Baratka  
B.S.N.S.

John Barron  
D.D.S.

Edward D. Bart  
B.S.N.S.

Robert J. Bart  
B.S. (Hum.)

Thomas Barto  
J.D.

David N. Beauregard  
B.S. (Hum.)

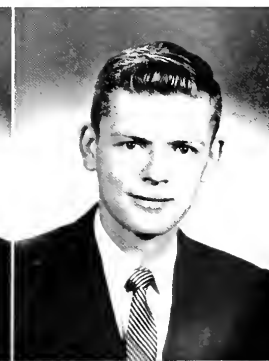



Ronald S. Bednar  
B.S.S.S.



Melvin C. Bell  
D.D.S.



Stephen G. Bell  
D.D.S.



Daniel R. Bennett  
B.S. (Hum.)



William M. Bercik  
D.D.S.

Gerald R. Beranek  
A.B.

Thomas S. Bernat  
M.D.

Fred Bezark  
J.D.

Joseph G. Bicek  
B.S.N.S.

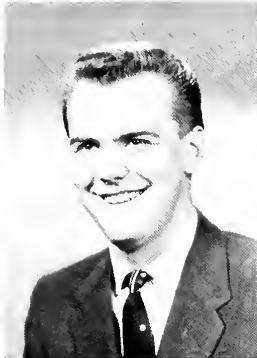

Edwin C. Biesinger  
B.S. (Hum.)



Jerome B. Biranowski  
B.S.N.S.



Eleanor D. Bitten  
B.S.N.



James C. Black  
M.D.



Millard M. Blackburn  
D.D.S.



Richard M. Blaine  
M.D.



Gerald R. Blake  
D.D.S.



Kenneth J. Blake  
B.S.C.



Joseph G. Bock  
B.S. (Hum.)

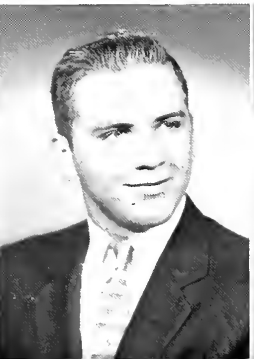



Carol A. Booth  
B.S.S.S.



Thomas M. Bowler  
B.S.S.S.



Sheila A. Boyd  
B.S.N.



Neil F. Bracht  
B.S.S.S.



Robert J. Brandt  
D.D.S.

Philip P. Brankin III  
B.S.C.

Peter V. Brask  
D.D.S.



Students share a moment of relaxation on the Lake Shore Campus in spite of the warning to "keep off the grass."



Donald W. Bredeman  
B.S.C.

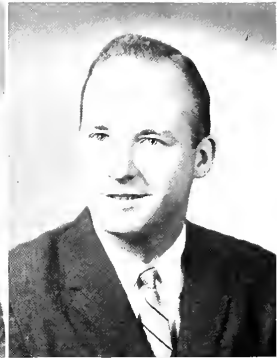

Jerome J. Brosnan  
B.S.N.S.



Paul E. Brockbank  
D.D.S.

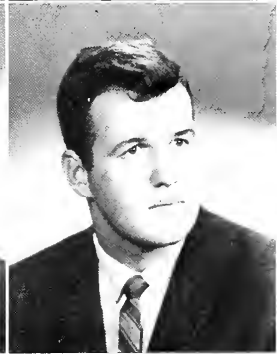

Ronald H. Brown  
B.S.N.S.

Richard H. Brownfield  
D.D.S.

Norman C. Brunner  
B.S.N.S.

Theresa A. Bruno  
B.S. (Educ.)







Lawrence S. Bruozis  
B.S.S.



Sherwood D. Bryan  
D.D.S.



Gerald J. Brzeczek  
B.S.C.



Evelyn J. Buckley  
B.S.N.



Mildred E. Buckley  
B.S.N.

Robert L. Buckley  
B.S.C.



Overenthusiastic sophomores at the Pow-Wow rush to greet the LOYOLAN photographer with open arms. (The camera was insured but the photographer was not.)



David G. Burden  
B.S. (Hum.)



James C. Byrne  
J.D.

James J. Burden  
M.D.

Joseph M. Burke  
B.S.C.

Michael J. Barke  
B.S.C.

James E. Burroughs  
B.S.N.S.

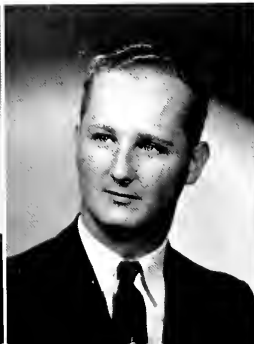
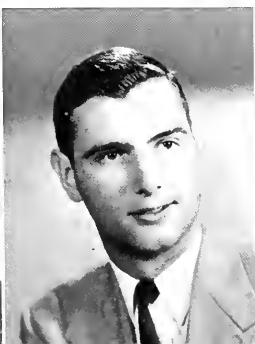

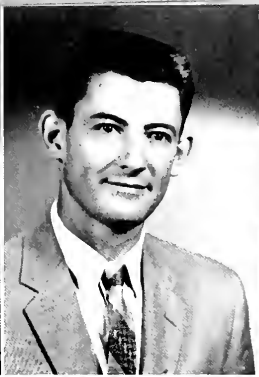

James P. Cahill  
M.D.

James A. Calder  
D.D.S.

Eugene J. Callahan  
B.S. (Hum.)

James V. Callahan  
J.D.

Thomas M. Camlea  
B.S.S.S.

John S. Capocy  
B.S.C.

Patrick J. Caraber  
J.D.

David F. Carey  
A.B.

Joseph B. Carini, Jr.  
J.D.

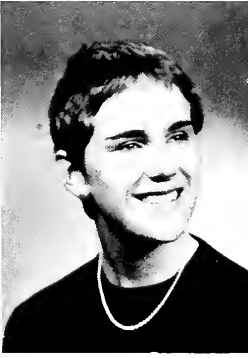

Theodore J. Carney  
D.D.S.

Raymond P. Carroll  
B.S. (Hum.)

Sheila M. Carroll  
B.S.S.S.

Gregory Catrambone  
D.D.S.

David B. Cauble  
M.D.

John J. Caulfield  
D.D.S.

John J. Caulfield  
J.D.

Margaret T. Centrala  
M.D.

Julius J. Chepey  
M.D.



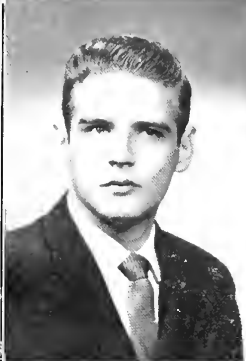

Joel W. Chraszka  
B.S.C.



Francis E. Ciciarelli  
M.D.



John N. Comito  
M.D.



Rita J. Condon  
B.S.S.S.



Michael J. Conrad, Jr.  
B.S.C.

R. Carl H. Considine  
M.D.



Catherine A. Corcoran  
B.S.N.



The distinguished-looking gentleman in the center of the above picture is Tony Giannini, who was crowned Loyola's Ugly Man of the Year in the annual TEKE contest, which might jokingly be described as the most "unpopular" contest at Loyola.

Katherine Cottrell  
B.S. (Hum.)

Thomas J. Coughlan  
B.S.S.S.

James R. Cox  
J.D.

Donald R. Crain  
A.B.

Bonita J. Crawford  
B.S.N.

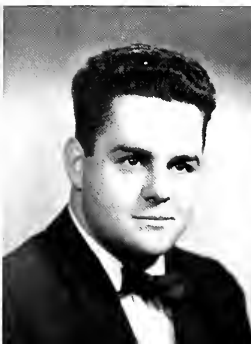



Eugene R. Croisant  
B.S.C.



Gary W. Crow  
B.S.C.



George J. Cullen  
J.D.



William J. Cully, Jr.  
B.S.N.S.



James T. Cushing  
B.S.N.S.

Edward S. Dahlquist  
B.S.C.

John E. Dalidowicz  
B.S.N.S.

Martin G. Dantorch  
B.S.N.S.

Claude J. Davis  
B.S. (Hum.)



Philip A. De Gregorio  
D.D.S.

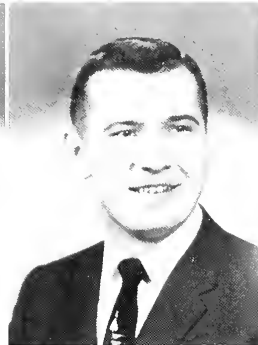

Robert J. DeLaCruz  
B.S.C.



Christian F. DeLeeuw  
B.S.C.

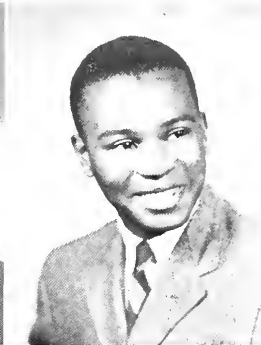

James H. DeLiefde  
D.D.S.



James E. Del Giorgio  
B.S.C.



John L. Dentzer  
A.B.



Rosemarie A. Deppert  
B.S. (Educ.)



Erich M. Derken  
B.S.C.



Raymond J. Devereux, Jr.  
B.S. (Hum.)





Michael Didoha  
B.S. (Hum.)



Gino L. DiVito  
A.B.

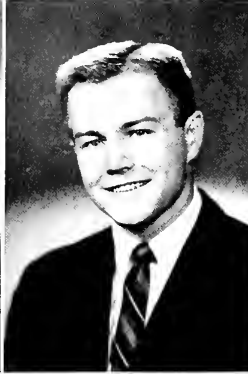

William F. Dippel  
M.D.



John J. Divace  
B.S.C.



David F. Dochterman  
M.D.

Rita R. Dockendorff  
B.S.N.

Robert F. Doherty  
B.S.C.

James J. Dolan  
M.D.

John L. Dolce  
D.D.S.

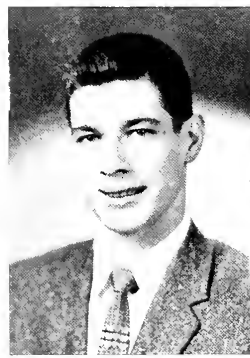
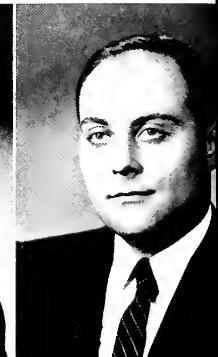
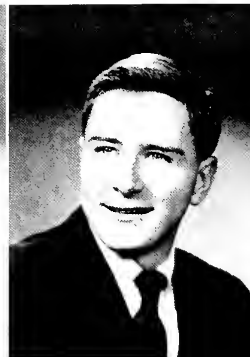

John J. Donnelly  
M.D.



Mary M. Donohoe  
B.S. (Educ.)



Barbara J. Donovan  
B.S.N.



Thomas R. Doran  
J.D.

James J. Dowd  
B.S.N.S.

Thomas A. Dowd  
B.S.C.

Edward D. Doyle  
B.S. (Hum.)

Russell C. Drago  
M.D.

Harry T. Drayson  
B.S.C.

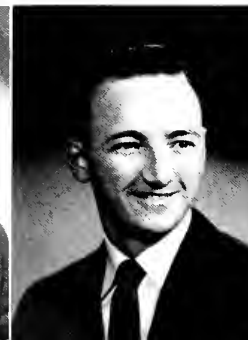
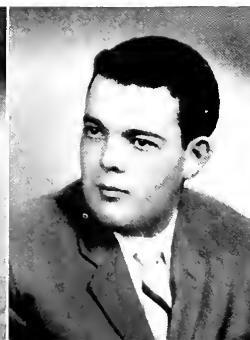





John F. Driscoll  
M.D.



Leona M. Didas  
B.S.N.

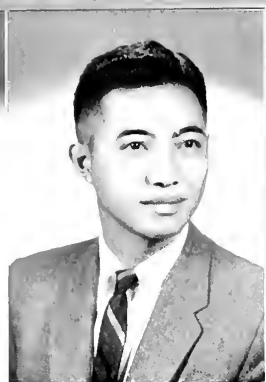

Fernando D. Dulay  
M.D.

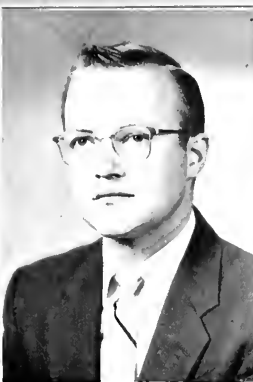

Blaine R. Dunn  
D.D.S.



James P. Dunne  
B.S. (Hum.)

Br. Wayne G.  
Dupuis, C.S.V.  
B.S.C.

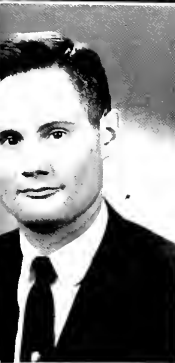

William D. DuSold  
M.D.

Robert J. Egan  
J.D.



Loyola students, their dates, and friends crowd the Union's Fall Frolic Dance to cheer on their candidates for the Miss Varsity contest.

Jacqueline M. Ehardt  
B.S. (Educ.)

Harold E. Emerson  
B.S.C.

Joseph R. Eraci  
M.D.

Judith A. Erns  
B.S. (Educ.)





Rev. William Finnegan, S.J., distributes Holy Communion to students at weekly Mass, which is an integral part of Loyola's spiritual life.

Donald J. Evers  
A.B.

Kenneth J. Fabian  
B.S.N.S.

Lawrence A. Fagarason  
M.D.

Janis A. Fahrbach  
B.S.N.

Maddalena F. Farrell  
M.D.







Thomas W. Earley  
D.D.S.

Ronald J. Farmer  
B.S.N.S.

Stuart P. Farmer  
B.S.C.

Marlene F. Feaster  
B.S.S.S.

Frank F. Feeney  
B.S.S.S.

Thomas L. Fencil  
B.S. (Hum.)

Lucille Ferrara  
B.S. (Educ.)

Joseph Ferretti  
B.S.N.S.

Carole G. Feurer  
B.S.N.

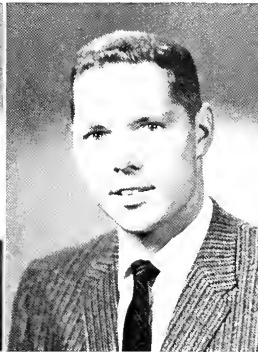

Louis J. Filiatrault  
M.D.

Frank Fiorite  
J.D.

Carl R. Fischer  
D.D.S.

Rosemarie F. Fiteck  
B.S.N.

Constance A. Fitzgerald  
B.S. (Hum.)

Sheila A. Fitzgerald  
B.S.N.

John F. Fitzpatrick  
B.S.C.

John F. Flannery  
J.D.

Patrick J. Flannery  
B.S.C.





William M. Fletcher  
D.D.S.



Joseph C. Fogarty  
B.S. (Hum.)



James T. Foley  
B.S.C.

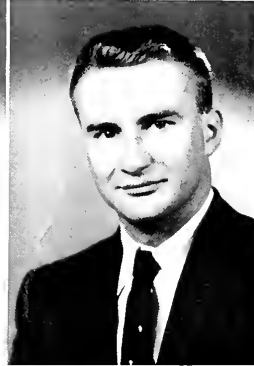

James L. Foresman  
M.D.



Thomas E. Fox  
B.S.N.S.

Anthony C. Frank  
D.D.S.

Jere E. Frenkel'm  
M.D.

Carol E. Friend  
A.B.

John M. Frisz  
B.S. (Hum.)



Ronald J. Frost  
B.S.S.S.



John W. Fruin  
D.D.S.

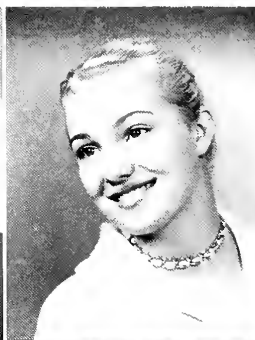

John E. Gaffke  
B.S. (Hum.)



Leo F. Galanti  
B.S.S.S.



Donald M. Gallagher  
M.D.



Kathleen W. Gallagher  
B.S. (Educ.)



Richard F. Gallagher  
B.S.N.S.



Anthony R. Gambia  
D.D.S.



Nicholas J. Garritano  
M.D.



Frank J. Gavin  
D.D.S.

Jerome E. Gawlick  
B.S.C.

John J. Gaydos  
J.D.

Thomas F. Geary  
J.D.

Jeanette M. Gebhardt  
B.S. (Hum.)

Hans F. Geissler  
M.D.

Anthony A. Giannini  
B.S.C.



Senior Larry Bruozis, chairman of the Students Associates of Loyola, counsels high school senior as part of the SAL's program of recruitment.

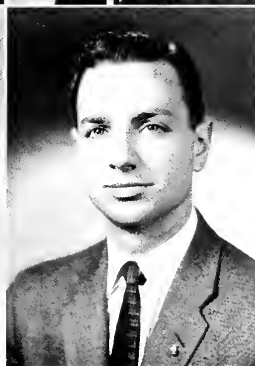
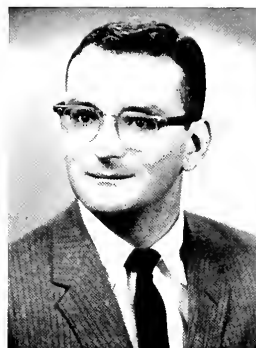

Maureen A. Gibbs  
B.S.N.

Warren W. Giddens  
M.D.

Barbara M. Gilsdorf  
B.S.S.S.

John B. Gobby  
B.S.C.

Francis F. Goodman  
J.D.

Martin O. Gora  
B.S.S.S.

Joseph L. Gordon  
D.D.S.

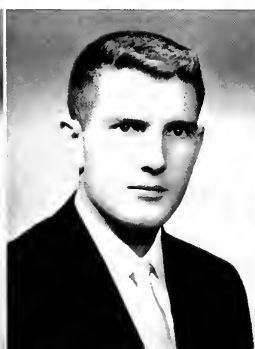



William P. Gordon, Jr.  
M.D.



Frank J. Gorecki  
B.S.S.S.



Barbara A. Gormley  
B.S. (Hum.)



Thomas M. Gowgiel  
B.S. (Hum.)



Donald A. Gramat  
B.S.N.S.

Daniel J. Grant  
B.S.C.



These avidly-interested students in the Alumni Gym are watching Loyola's Ramblers ramble to victory over Denver University in a spectacular 90-63 victory.



Edward R. Grant  
B.S.C.

Vincent J. Grant  
B.S.S.S.

Eugene L. Griffin  
J.D.

Richard J. Grisius  
D.D.S.

Bernard J. Grothaus  
D.D.S.

August A. Grundlei  
J.D.





James M. Gubbins  
A.B.



Maurice C. Hack, Jr.  
D.D.S.



Phyllis E. Halada  
B.S.N.



John F. Hannan  
B.S.C.

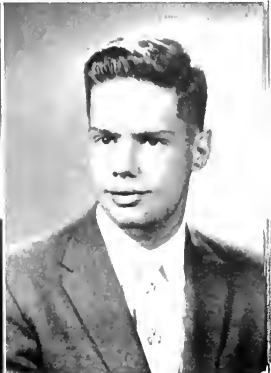

Arthur D. Harman  
B.S.N.S.

Ernard L. Harmon, Jr.  
B.S.C.

Olivia B. Harrell  
B.S.C.

Br. George G. Harris,  
C.S.V.  
A.B.

Evelyn G. Harrigan  
B.S.N.



John M. Hastings  
J.D.



David L. Hattendorf  
D.D.S.



Ronald E. Haydaneck  
J.D.



Howard E. Haynie, Jr.  
J.D.

Jerry L. Heflin  
B.S.C.

William M. Hegan  
A.B.

Graham M. Heikes  
A.B.

George F. Heimbach  
B.S.N.S.

Robert J. Hess  
B.S.C.





Frank J. Hildner  
M.D.



James R. Holar  
D.D.S.



Frank J. Hogan III  
B.S.S.S.



Mc'ba A. Hombertz  
B.S.C.



Roy J. Horton  
A.B.

Theodore F. Hoss, Jr.  
B.S. (Hum.)



Joseph J. Hossbacher  
D.D.S.

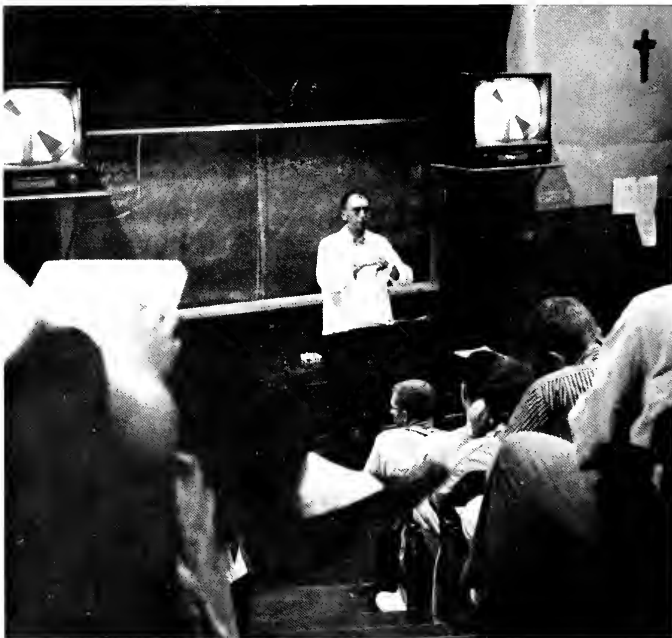

Loyola's Dental School makes use of the modern invention of television as an integral feature of its educational program.

Cornelius J. Houtsma, Jr.  
L.L.B.



Robert Q. Hoyt  
B.S. (Hum.)

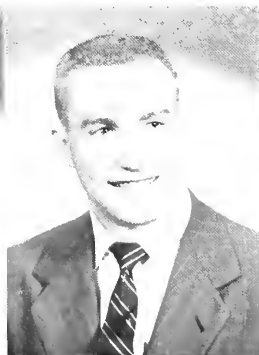

Thomas P. Hughes  
B.S. (H.m.)



Jo M. Humphrey  
B.S. (H.m.)



William R. Hutchins  
B.S.S.S.







Thomas C. Hynes  
B.S.S.S.

Leonard J. Infranca  
M.D.

Vincent Intrivici  
A.B.

Jerom J. Jablon  
D.D.S.

Robert L. Jakopin  
M.D.

Gerald A. Jamnik  
B.S.C.

Emily F. Janovics  
B.S.N.S.

Cynthia M. Jason  
M.D.

Glenn Jayor  
B.S.C.

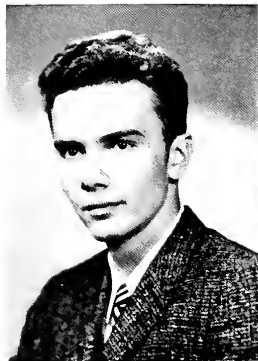

Edward S. Jennings  
B.S.N.S.

Edward I. Job  
M.D.

Chandler T. Joe  
B.S.S.S.

Stewart F. Johnson  
B.S. (Hum.)

Arvid C. Johnson, Jr.  
J.D.

Fred L. Johnson  
J.D.

Robert P. Johnson  
B.S.C.

Gerald A. Joyce  
B.S. (Educ.)

Donald L. Kader  
B.S.C.

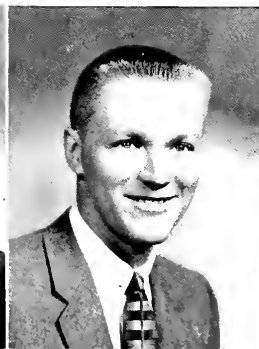





Carl L. Kalbhen  
D.D.S.



Ralph J. Kalinowski  
B.S.N.S.



John J. Kamer, Jr.  
B.S.C.



Melvin I. Kamm  
A.B.



Bertha Mae Kane  
B.S.N.

Robert A. Kane  
B.S.C.

William F. Kangas, Jr.  
D.D.S.

Danute Kantautas  
B.S.C.

Robert F. Kapolnek  
B.S. (Hum.)

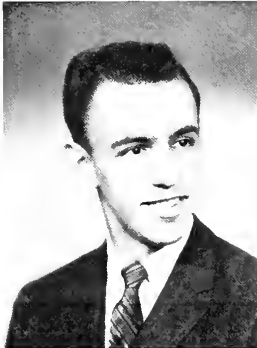

William J. Karikalo  
B.S.N.S.

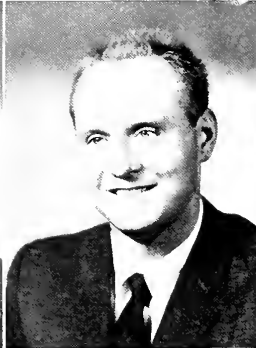

Lloyd R. Kavanagh  
M.D.



Michael P. Kaye  
M.D.  
M.S. (Physiology)



Thomas E. Kean  
B.S.C.



H. Raymond Kelly  
B.S.C.

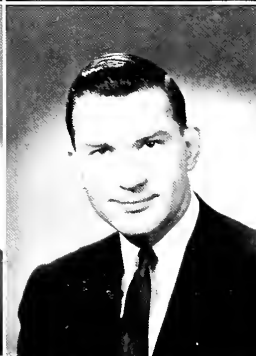

Mary Sue Kelly  
B.S. (Educ.)

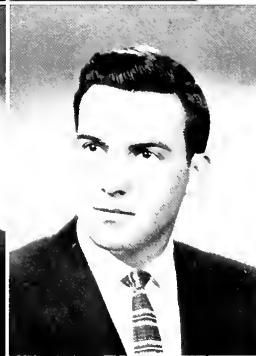

Michael P. Kelly  
B.S.C.



Raymond E. Kelly  
B.S.C.

James V. Keefe  
B.S.C.





Charles E. Kelly  
M.D.

Robert K. Kelly  
J.D.

Paul T. Kennedy  
D.D.S.

James S. Kerrigan  
D.D.S.

Jerome J. Keser  
B.S.N.S.

David L. Kesling  
D.D.S.

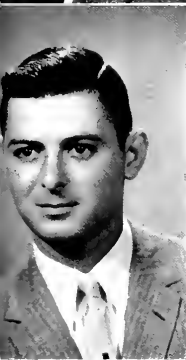

James J. Kessie  
B.S.C.



Very Rev. James F. Maguire, S.J., president of Loyola, presents awards to representatives of Chi Theta Upsilon and Alpha Tau Delta in recognition of their leadership in the Students Associates of Loyola's recruitment program.

Ronald P. Kiefer  
J.D.

Rita L. Kindahl  
B.S.S.S.

William H. King  
D.D.S.

Richard E. Klingbeil  
B.S.S.S.

Robert J. Klovestad  
L.L.B.





In the midst of the intense activity of Loyola's Dental School, the students find time for peaceful meditation in the quiet of their chapel.

Richard A. Knowles  
M.D.

David J. Knudsen  
B.S.S.S.

Thomas A. Koenig  
M.D.

Joan E. Koepcke  
B.S.N.

Frank J. Koricek  
B.S.N.S.

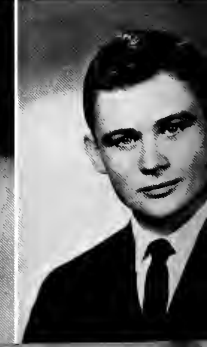
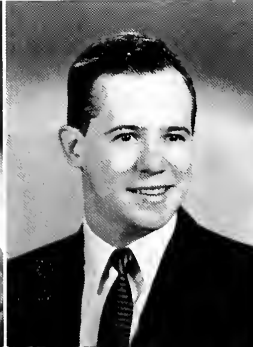



Anthony R. Kopus  
D.D.S.



Harner G. Kopsian  
A.B.



Elizabeth H. Koscielski  
B.S.N.



Joan Kostick  
B.S.N.



Jerome J. Kozakiewicz  
D.D.S.

Stanley J. Koziol  
B.S.C.

David T. Kramer  
D.D.S.

Frederick T. Kramer  
A.B.

George F. Kruppner  
B.S. (Hum.)



Felix A. Krock  
M.D.

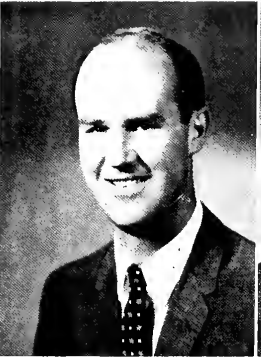

Helen B. Krot!  
B.S. (Educ.)



Mary Ann Krol  
B.S.N.

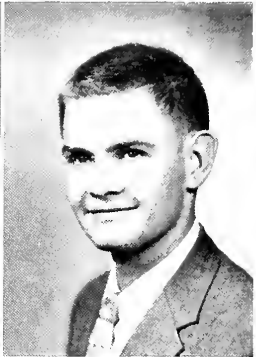

Patricia B. Kubisral  
A.B.



Jacqueline L. Kueber  
M.D.



Robert O. Kujala  
B.S.N.S.



Louis G. Kujawinski  
B.S.S.

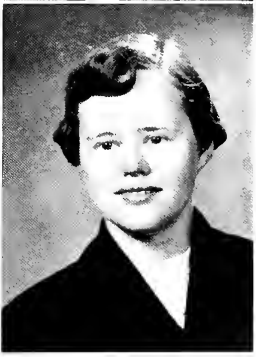

Robert E. Kulik  
B.S.C.



Daniel W. Kummer  
B.S.C.

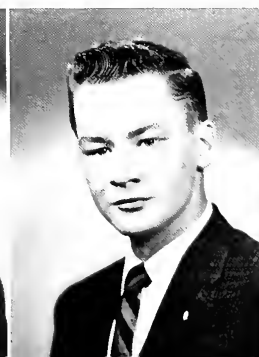
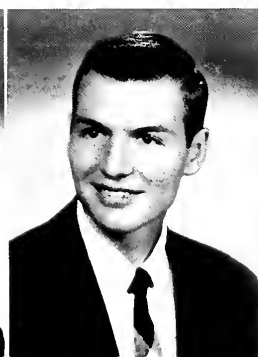



Eugene L. Kusek  
B.S.C.



Bruce L. Kwart  
D.D.S.



Theresa R. Lash  
B.S.N.



Yolanta P. Latkowski  
B.S.S.S.



John L. Lavrich  
B.S.C.

Sally A. Lawrence  
B.S. (Hum.)

David F. Lee  
B.S. (H.M.)

John J. Lee  
B.S.S.S.

George J. Lempke  
B.S.S.S.



John E. Lempkowski  
A.B.



Therese M. Lesiak  
B.S. (Educ.)

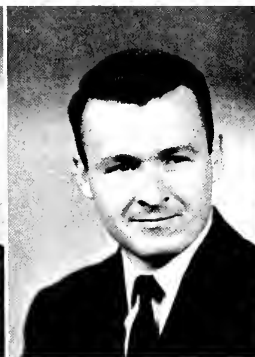

Robert M. Levin  
M.D.

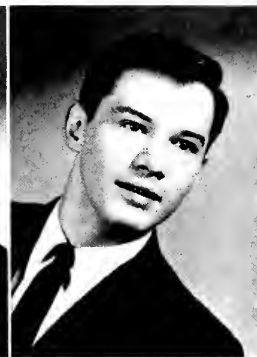

Rhoda M. Lewis  
B.S.N.



Sam P. Lianos  
D.D.S.



Richard F. Lisk  
B.S.C.

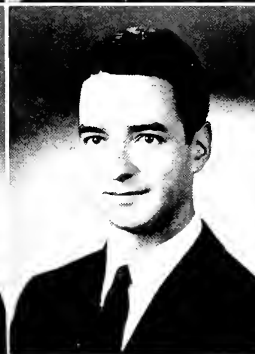

Antoinette L. Litkowski  
B.S.N.



John F. Littau  
B.S.C.



George L. Lagorio  
M.D.

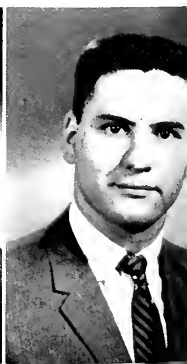



Arthur G. Lorr  
B.S.S.

Wayne S. Lowe  
B.S.C.

Gay Lee Luhrs  
B.S.C.

Stephen B. Luzbotak, Jr.  
B.S.S.

Daniel G. Lynch  
B.S.S.

Daniel I. Lyons  
A.B.

James P. Lyons  
B.S.C.



The lounge of the Men's Dormitory affords the student residents a place of relaxation and a chance to engage in casual conversation with other students.

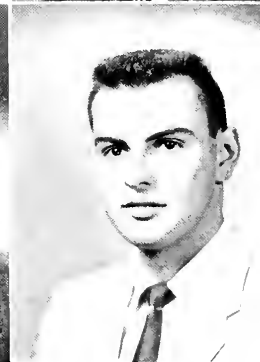
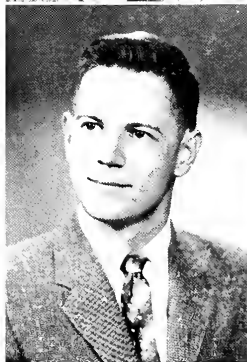

Campbell C. MacArthur,  
Jr.  
J.D.

Frank J. Macchirelli  
B.S.S.

Arthur J. Madaj  
B.S.C.

Carl J. Maier  
D.D.S.

Ronald L. Maksym  
B.S.S.

Sr. Mary Gertrude  
(Malczewska), C.S.F.N.  
B.S. (Educ.)

Helen P. Maloney  
B.S. (Educ.)







Patricia C. Maloney  
B.S. (Hum.)



Maureen A. Marley  
B.S. (Hum.)



Br. John Martin, C.S.V.  
A.B.



John L. Martin  
B.S.C.



Robert W. Martin  
B.S.C.

Theresa S. Matarr  
B.S.N.



The center of undergraduate science activity for pre-medical students and science majors is Cuddey Science Building, which is located on the Lake Shore Campus.



Arthur J. Mates  
D.D.S.

Daniel C. Matuszewski  
A.B.

Sr. Mary Maurice, O.S.F.  
B.S. (Educ.)

Marita J. Maxey  
B.S.N.

George E. May  
B.S. (Educ.)

Lois J. Mazzuchel  
D.D.S.







David T. McCann  
M.D.

Patricia A. McCarter  
B.S.N.

Frank McCune, Jr.  
B.S. (Hum.)

Robert H. McDonald, Jr.  
M.D.  
M.S. (Physiology)

Mrs. Lucille McDonough  
J.D.

Martin F. McDonough  
J.D.

Daniel C. McEachran  
J.D.

Guy A. McGarry  
D.D.S.

Ronald P. McGovern  
B.S.C.

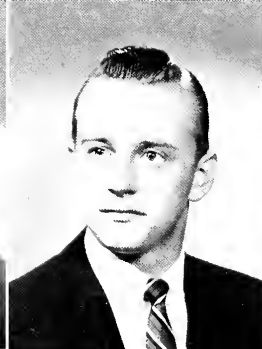
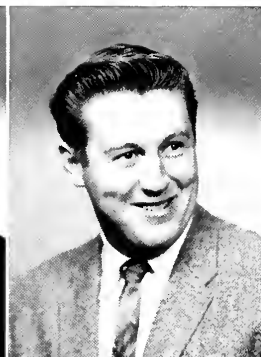
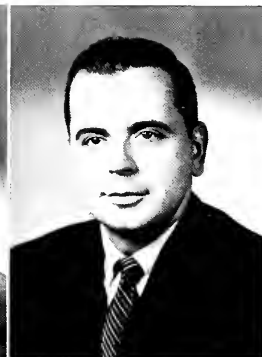

Lawrence P. McGovern  
B.S.C.

Edmund J. McGrath  
B.S.C.

James T. McGrath  
B.S.C.

Joseph H. McLaughlin  
D.D.S.

Eileen A. McNulty  
B.S.N.S.

James J. McPolin  
J.D.

John W. McReynolds, Jr.  
B.S.C.

Mary Virginia McVane  
B.S. (Educ.)

Valentin F. Mersol  
M.D.

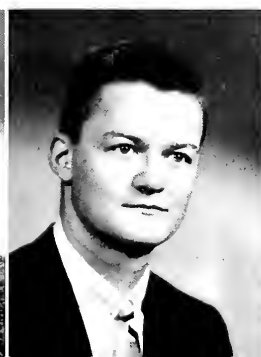

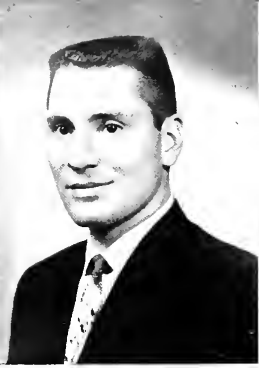

Michael J. Metzger  
B.S.C.



Mary Ann Michor  
B.S.N.



Delphine A. Migacz  
B.S. (Educ.)

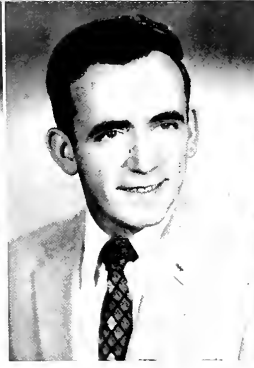

John A. Miller  
B.S.N.S.



Richard A. Miller  
B.S. (Hum.)

Loren F. Mills  
D.D.S.

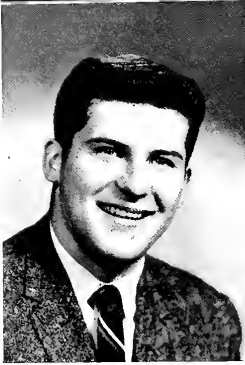

Robert J. Mison  
B.S.C.



A group of students in the Cudahy Library at Lake Shore Campus spend many delightful afternoons by poring over weighty volumes in the hope of getting that yearned-for "A."

Millen A. Moffat  
D.D.S.

Bobette Monighan  
B.S. (Educ.)

Flora Morelli  
B.S. (Hum.)

Paula M. Mrvosh  
B.S. (Hum.)

Clemens F. Mueller  
B.S.C.





Frank E. Muldowney  
A.B.



William J. Muldowney  
B.S.C.



Terese R. Mulkern  
B.S. (Hum.)



Carter V. Multz  
M.D.



Harold F. Murphy  
B.S.C.

Frank J. Mustari  
B.S.S.S.

Walter Myalls  
M.D.

Christine T. Nahnsen  
B.S. (Hum.)

Robert R. Napoleon  
L.L.B.

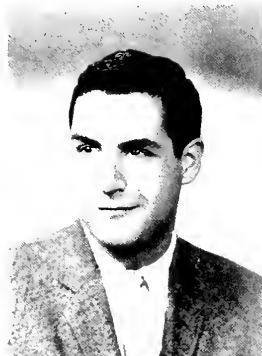

Sr. Mary Lamberta  
(Navickas), S.S.C.  
B.S. (Hum.)



Mary A. Nebel  
B.S. (Educ.)



William J. Nelson  
M.D.



Eugene B. Nikliborc  
B.S. (Hum.)

George E. Nix  
A.B.

Robert A. Nolan  
J.D.

William F. Nolan  
B.S.C.

Robert J. Novak  
M.D.

Samuel J. Novello  
B.S.S.S.





John M. O'Brien III  
B.S.C.



John P. O'Brien, Jr.  
B.S.C.



Patrick J. O'Brien  
B.S.S.S.



Ronald J. O'Brien  
B.S.N.S.



Robert M. O'Bryan  
M.D.

Joseph A. Ochab  
D.D.S.

Joseph J. Oletti  
B.S.C.

Edwin R. Olson  
A.B.

Joseph J. O'Malley  
B.S. (Hum.)



Timothy J. O'Neill  
B.S.N.S.



Raymond F. Orloski  
B.S.N.S.

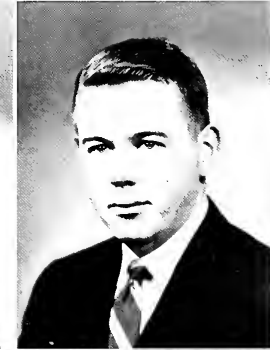

Edward M. Osetek  
D.D.S.



James M. O'Shaughnessy  
B.S. (Hum.)

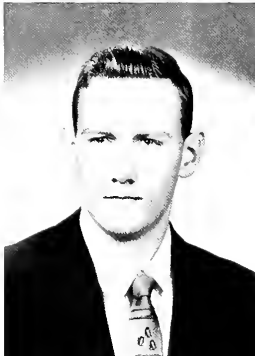

William M. Ostaski  
D.D.S.

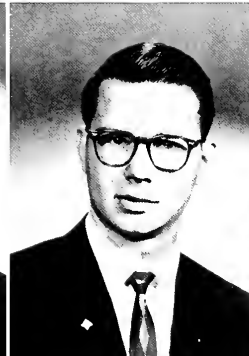

Neil O'Sullivan  
B.S.C.

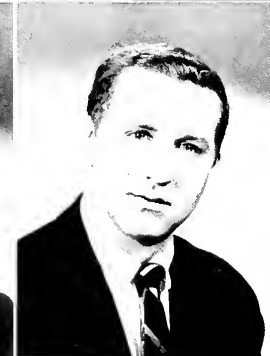

John J. O'Toole  
J.D.



Hubert E. Owens  
B.S.C.

John J. Owens  
B.S.C.

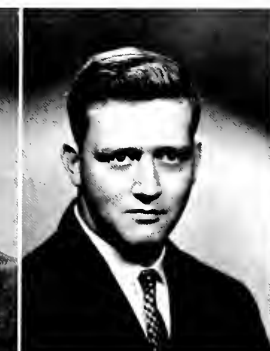
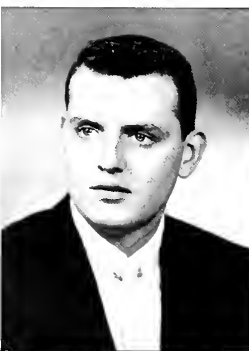



Thomas M. Owens  
B.S.C.

Rita Pace  
B.S.N.

Anarose L. Palumbo  
B.S.N.

Mrs. Lorraine Parker  
B.S. (Hum.)

Charles M. Parrish  
B.S.C.

Casimer A. Passalino  
D.D.S.



Donald Patrick  
B.S.C.

Louis W. Patten  
D.D.S.



Robert J. Pauletti  
D.D.S.



Patricia Pauncho  
B.S.N.



William K. Pederson  
B.S. (Hum.)



Dolores A. Persha  
B.S. (Educ.)



A group of Tau Delt in the Lewis Towers Lounge spend many hours of politicking and sampling their cups of steaming hot Union coffee.

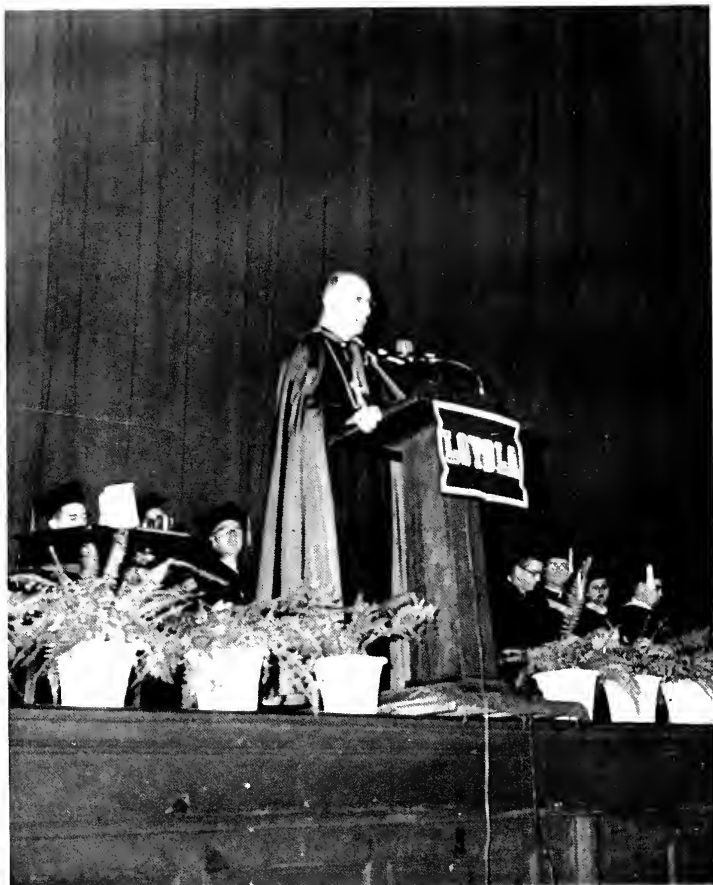

His Excellency Albert G. Meyer, Archbishop of Chicago, addresses the graduates and their guests at Loyola's mid-year convocation.

Robert J. Peticara  
B.S.N.S.

Ronald E. Peterson  
B.S.C.

Bernard W. Petosa  
A.B.

John D. Petrich  
D.D.S.

Mary Phillips  
B.S. (Hum.)

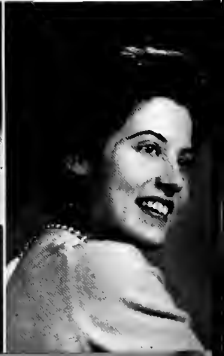





Democritus I. Philopoulos  
D.D.S.



Richard L. Philpott  
B.S.N.S.



Joseph J. Picciuca, Jr.  
B.S.C.



Rosalie A. Piedmont  
B.S. (Hum.)



James I. Pittacora  
D.D.S.

Florence Plaisance  
B.S. (Hum.)

Thomas W. Planck  
A.B.

William M. Plante  
B.S. (Hum.)

Donald F. Pochly  
M.D.



Michael J. Polelle  
A.B.



Johnnie M. Pope  
B.S.P.H.N.



Robert J. Porter  
M.D.



Walter J. Powers, Jr.  
B.S.C.



Donald J. Provenzale  
B.S.N.S.



Donald J. Racky  
A.B.



Mary T. Rafferty  
B.S.S.S.



Gerald E. Ragan  
J.D.



Paul J. Raglow  
M.D.







Amceel G. Rashid  
M.D.



Casimir E. Rasilewicz  
B.S.N.S.



Patricia D. Rast  
B.S.N.



Leon A. Rea  
B.S.N.S.



Thomas R. Redden  
J.D.

Robert J. Reed  
B.S.S.S.

Herbert A. Reschke  
B.S.S.S.

Eugenie A. Richard  
B.S.P.H.N.

Austin F. Rinella  
B.S. (Hum.)

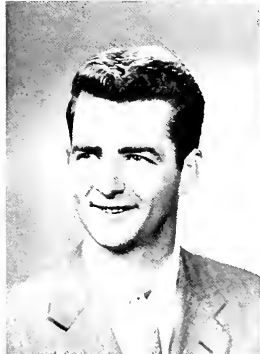
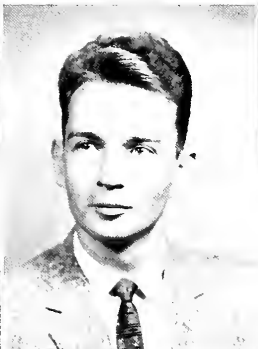

Charles W. Roache  
B.S.C.

Edna P. Roache  
B.S.N.

Herbert J. Rohr  
M.D.

Margaret M. Rooney  
A.B.

Barbara A. Ross  
B.S. (Educ.)

Francis M. Rubin  
B.S.S.S.

John F. Ryan  
M.D.

John V. Ryan  
M.D.

Michael W. Ryan  
B.S.C.

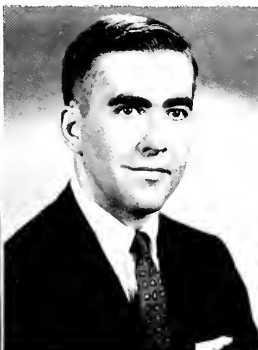
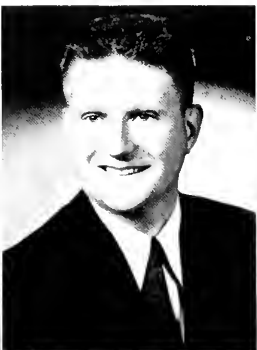



Richard T. Ryan  
J.D.

Ann M. Sabocik  
B.S. (Educ.)

Franklin R. St. Lawrence  
A.B.

Christy F. Saletta  
J.D.

Thomas E. Sammons  
M.D.

Paul J. Sampson  
B.S. (Hum.)

Jane San Hamel  
B.S.N.



One of the most important daily functions of student life is checking the bulletin boards for notices about assemblies, as well as for the dreaded notes to "please report to the Dean's office."



Harvey C. Sanders  
M.D.

Sigurd C. Sandzen, Jr.  
M.D.  
M.S. (Anatomy)

Don R. Santschi  
M.D.

Michael S. Sapienza  
B.S.N.S.

Ronald D. Sarbieski  
B.S.C.

Victor J. Sawko  
J.D.

Anthony A. Scafidi  
B.S.N.S.

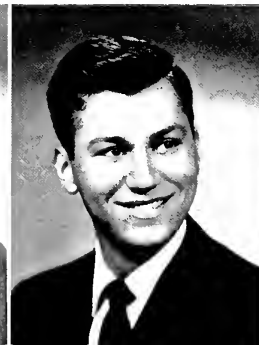



Marilyn Scavone  
B.S.N.



John H. Scheid  
A.B.



Raymond F. Schendl  
M.D.



Beverly B. Schmidt  
B.S.N.



Lawrence J. Schmit  
M.D.

Albert Schonberg  
D.D.S.



Very Rev. James F. Maguire, S.J., president of Loyola, awards degrees to the graduates at the mid-year convocation.



James B. Schram  
D.D.S.



Agnes C. Sebastian  
B.S. (Educ.)

Bernard R. Schroeder  
B.S.S.S.

Sr. Paul Schultz  
B.S.N.

Patrick J. Scullion  
B.S.C.

Philbert E. Seals  
J.D.

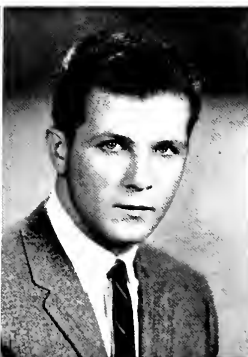



Joseph G. Sebastian  
B.S.C.

John A. Seibel  
J.D.

Lawrence H. Seres  
B.S.C.

Beulah M. Sgircovich  
B.S.N.

Patrick M. Sharkey  
B.S.C.

Antoine M. Shea  
B.S. (Hum.)

Paul J. Sheedy  
B.S.S.S.

Thomas J. Sheehan  
B.S.S.S.

Michael J. Sheehy  
B.S.C.

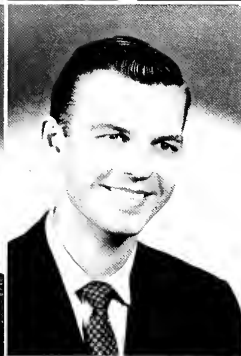
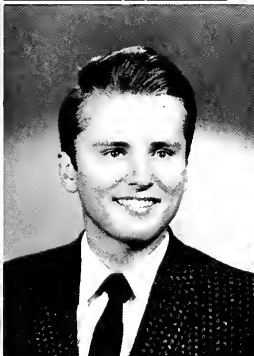
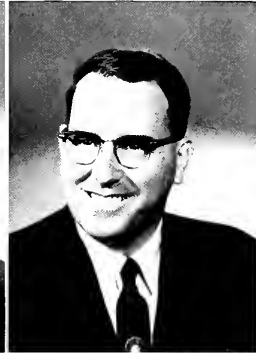

Owen G. Shive  
B.S.C.

Taras W. Shpikula  
D.D.S.

John J. Simonaitis, Jr.  
M.D.

Vincent A. Simone  
B.S.N.S.

Barrett D. Sklar  
M.D.

Eugene J. Skoff  
B.S.S.S.

Janine M. Skupien  
B.S.S.S.

David J. Smith  
B.S. (Hum.)

Francis W. Smith  
B.S.C.





Hugh E. Smith  
M.D.



Nancy A. Smyth  
B.S.N.



Trinidad S. Soledad  
B.S.N.



Anthony J. Somora  
B.S.N.S.

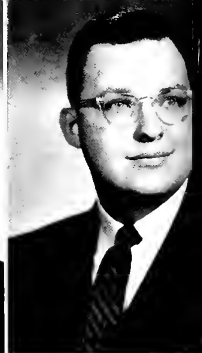

Richard J. Sonka  
B.S.N.S.

Alex J. Spadoni  
M.D.

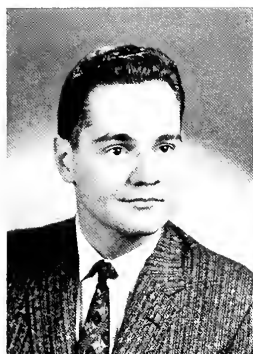

Dennis E. Spillane  
B.S. (Hum.)



Mr. James C. Cox, Lake Shore Campus librarian, acquaints four Loyola coeds with the vast store of knowledge available to them.

Anthony F. Spina  
B.S.S.S.

Robert L. Starck  
D.D.S.

John T. Starzec  
B.S.N.S.

Ronald H. Stefani  
M.D.

Mary Ann T. Steidle  
B.S.N.

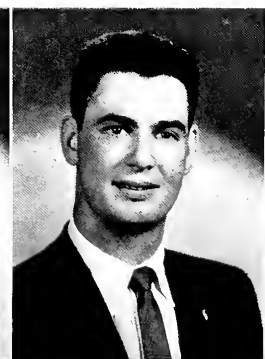





Raymond C. Stensrud  
B.S.C.



Jerome V. Stephonie  
B.S.C.



Edward M. Stermer  
B.S.C.



Charles J. Sternhagen  
M.D.



Jay C. Stine  
D.D.S.

Michael J. Stortz  
M.D.

Edith E. Strom  
B.S.N.

Sheila A. Sullivan  
B.S. (Educ.)

George B. Sweetnam  
D.D.S.



Michael C. Szott  
D.D.S.



Eugene F. Tarka  
B.S.N.S.



Thomas P. Tarpey  
B.S.S.S.



Albert Taymans  
B.S.S.S.



John J. Terry  
B.S.C.



Arnold R. Tetens  
B.S.C.



John C. Tevenan  
B.S.C.



James A. Thielen  
B.S.C.



Raymond C. Thomson  
B.S.C.





Thomas C. Tomask  
M.D.



Nicholas G. Tompulis  
B.S.C.



John J. Toomey  
D.D.S.



Charmaine C. Tortorello  
B.S. (Educ.)



George S. Tovarek  
M.D.

Richard Triska  
B.S.S.S.

John J. Tully  
B.S.S.S.

Frank A. Tuma  
B.S.N.S.

John O. Tuohy  
J.D.



Mary Twohig  
B.S.S.S.

Daniel J. Tylka  
D.D.S.

Rosemarie A. Udvard  
B.S. (Educ.)

Br. Robert A. Vade  
Bon Coeur, C.S.V.  
A.B.

Philomena R. Vallar  
B.S. (Educ.)

Donald Van Dyke  
A.B.

Brian R. Van Vlietbergen  
B.S.S.S.

Donna Rae Vero  
B.S.S.S.

John M. Veto  
A.B.







Thomas C. Vicek  
B.S.C.



Nicholas R. Vitaioli  
B.S.C.



Camillo F. Volini  
J.D.



Francis A. Volini  
B.S.N.S.



Benedict M. Vruble  
B.S.C.

Frederic A. Wagner  
B.S.N.S.



William H. Wahl  
M.D.

Mark A. Waldron, Jr.  
B.S.C.



Students of the Nursing School take advantage of the snowy weather to go mountain climbing on the Lake Shore Campus.

Gene J. Walkowiak  
D.D.S.



Sr. M. Stanislaus Kostka  
(Walkowska), C.S.F.N.  
B.S. (Educ.)



Elizabeth J. Wall  
B.S. (Educ.)



Maureen B. Walsh  
B.S.N.





Miss Agnes Sebastian presents Theta Phi Alpha's Player-of-the-Night awards to Marquette's Walt Mangham and Loyola's Greg Griffin after the Marquette-Loyola game in the Chicago Stadium.

Roger E. Walsh  
B.S. (Hum.)

Thomas R. Walsh  
B.S.C.

Michael R. Walton  
B.S.S.S.

James J. Ward  
J.D.

Donald Weggeman  
B.S. (Hum.)

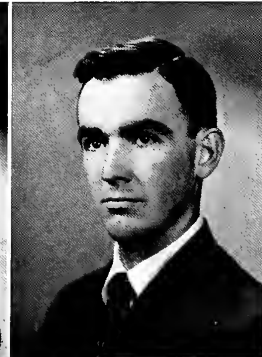
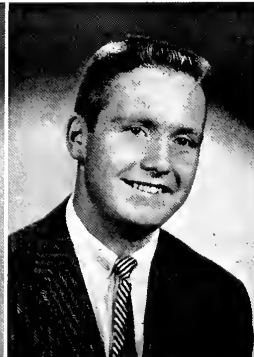
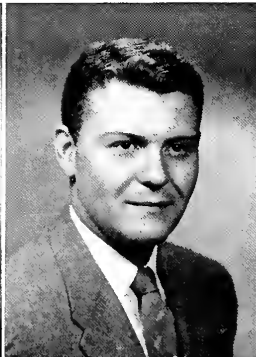



Leonard Weiss  
D.D.S.

Jerome C. Weitzel  
B.S. (Hum.)

John R. Welsh  
D.D.S.

Paul J. Welty  
B.S.C.

Alfred R. Wenzel  
D.D.S.

William F. Wentland  
B.S.C.

John M. Whalen  
B.S. (Hum.)

Patrick Whalen  
B.S.C.

Stanley P. Wiencek  
B.S.S.S.

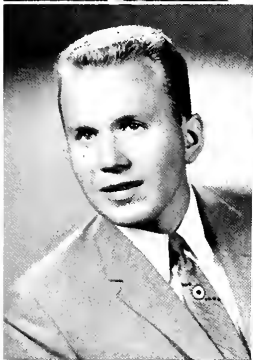
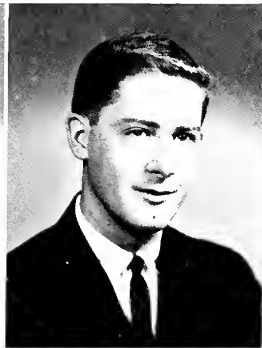

John M. Wierz  
B.S.N.S.

Rodger F. Williams  
D.D.S.

Edward E. Winchester  
B.S.C.

Ronald J. Winters  
M.D.

Jerome J. Wisneski  
B.S.N.S.

Richard G. Wittry  
J.D.

Judith M. Wolgram  
B.S.S.S.

Conrad A. Wolski  
B.S.S.S.

Robert M. Woods  
B.S.N.S.

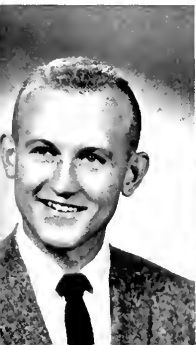



Patricia A. Wozniak  
B.S.N.



John L. Wren  
B.S. (Hum.)



Barbara N. Wright  
B.S.S.S.



James J. Wright  
M.D.



Edward M. Wydra  
D.D.S.

Richard R. Yetter  
B.S.C.



Bernadette O. Zaker  
B.S. (Educ.)



Rocco R. Zic  
B.S.C.



Casimir R. Ziemia  
D.D.S.



Barbara A. Zigler  
B.S.N.

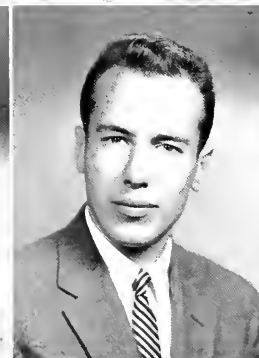

Jack A. Zimmer  
B.S.C.



Paul S. Zumbakis  
B.S.C.

# INSTITUTE OF SOCIAL AND INDUSTRIAL RELATIONS

## Recipients of the Degree of Master of Social and Industrial Relations

REVEREND MAURUS BARRENECHEA, S.J.

(A. B., Colegio S. Bartolome, Bogota, Colombia; M.A., Universidad Javeriana, Bogota, Colombia)

*Thesis:* American Catholic Clergy on Labor Education.

GERALD JAMES CARAHER

(A.B., De Paul University)

*Thesis:* IRRA Members on Pending Labor Legislation.

WILSON WEN-CHIH KO

(B.S., Marquette University)

*Thesis:* A Study of Occupational Status of the Foreign-Born Chinese College Graduates.

BERNADETTE CURRY LOWUM

(B.S., Loyola University)

*Thesis:* An Analysis of the Objections Filed to Representation Elections under the Labor Management Relations Act: August 22, 1947 to August 21, 1957.

THOMAS FRANCIS MILLER

(B.S., Loyola University)

*Thesis:* A Survey of Current Labor Problems Involving Scheduled Airline Flight Crews: Should the Present Flight Engineer's Position be Replaced with a Third Pilot or Remain Oriented toward Mechanical Specialization.

JOSEPH JOHN PACHOLIK

(Ph.B., Loyola University)

*Thesis:* An Analysis of Problems in Defining Total and Complete Disability with Special Reference to Disability Insurance Benefits and the Disability Freeze under Title II of the Social Security Act.

ISAM TAJI

(B.B.A., Western Michigan University)

*Thesis:* Labor Legislation and Conditions of Industrial Workers in Egypt after World War II.

# SCHOOL OF SOCIAL WORK

## Recipients of the Degree of Master of Social Work

BARBARA BLACKWELL  
MICHELE BRADLEY  
ALMERA BROOKS  
MYRA CARNEY  
JOHN EGAN  
EVELINE FINNEGAN  
MARY C. FLANIGAN  
JULIA GIUNTOLI  
ELIZABETH GREIG  
MARY ANN HALLOW  
CONSTANCE HARDIMAN  
RALPH H. HERMSEN  
LORELEI KELESKE  
HELEN M. KELLER  
JANET KNIGHT  
ROSA KNIGHT  
JOANNE LEALI  
ELIZABETH MAJORS

JOAN O'CONNOR  
ELLEN QUINN  
ANNIE L. ROBINSON  
WALTER ROGERS  
FRANCES ROSS  
MADELYN SCHULTE  
DIANNE SMITH  
CELIA SUMINSKI  
MARY K. TRACY  
JAMES TURNER  
REMEDIOS VARIAS  
MARIAN WACLAWEK  
GLORIA WALKER  
JEANORE WALKER  
ALMA WEISS  
MARY WODARCZYK  
REV. WILLIAM E. ZUIDEMA





# JOURNEY'S END

The current school year now draws to its close. For the seniors it is the journey's end — the conclusion of four eventful but difficult years. Life's stern realities — the business world, the professions, marriage, and parenthood — lie just ahead. For the underclassmen each June marks a milestone in their college careers.

The events of April, May, and June annually comprise the most enjoyable activities and the most memorable months of the year. This was the time of the Loyola Union Fair, comprehensive examinations, honors award nights, recognition days, military reviews, sodality receptions, and the Curtain Guild's annual musical. The memories of "Hell Night" are lost in the pleasures of fraternity inductions and elections. The class elections and the Council elections are finished, and the victors and losers are again friends. How many dances, how many banquets, how many parties were crowded into these last months! Phi Mu Chi's Easter Queenship Ball, Sigma Pi Alpha's Spring Nocturne, the Military

Ball, and the Veterans Club's dance were just a few of these many events.

For the senior, however, the month of June was the most memorable of all. This was the time of Senior Week. It began with a picnic in Harms' Woods on Saturday, June 6. On Sunday, June 7, the graduates marched into Madonna della Strada Chapel for Mass and the baccalaureate address. Several hours later they assembled at the Michigan Room of the Edgewater Beach Hotel to toast one another at the Cocktail Party. Then came Monday evening — the night of the glittering Senior Ball in the Guildhall of the Ambassador West. Finally, on commencement day, the graduates gathered in the Granada Theatre to receive their degrees and to be congratulated by their equally happy parents and friends.

The 1959 LOYOLAN in the next eight pages will help you to recapture some of those unforgettable moments.

On the inviting lawns of Lewis Tower's historic campus, students enjoy a brief period of relaxation before taking their final exams.

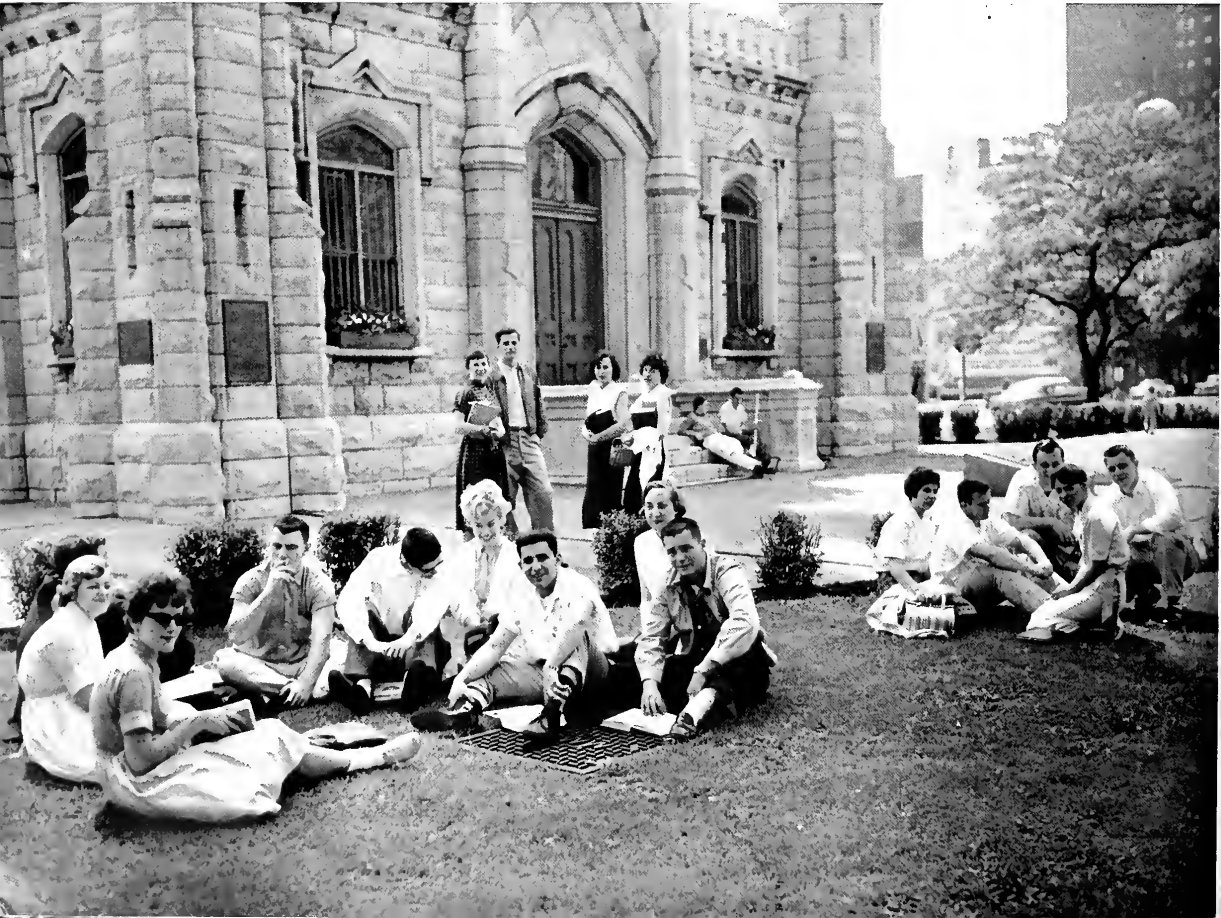



Gene Callahan receives, on behalf of Pi Alpha Lambda, the Organization of the Year Award from Frank Hogan, president of Blue Key Fraternity.



Miss Troy Ehlert, queen of the Military Ball, is pictured with her escort, Cadet Lieutenant Colonel John Dentzer, in the traditional military-dress sword ceremony.

The R.O.T.C. drill team brought renown to Loyola with its 1959 success in national competition.



Scene from *The Major and the Millionaire*, Curtain Guild musical. The band sets off from Salvation Army shelter for a great prayer meeting in Albert Hall.



The cast of *The Major and the Millionaire* beams with pleasure at the applause given their singing of "She Wears a New Look in Her Eyes."



Fathers Lester Evett, S.J., and Joseph Hogan, S.J., moderators, receive new members into Lewis Towers and Lake Shore Sodalities.

Junior nurses on Recognition Day receive navy blue bands for their caps.

At the Recognition Day program, sophomore nurses proudly wear their nursing caps the first time.





Mary Kay Ball, sorority woman of the year, and Frank Hogan, fraternity man of the year, receive their trophies from Tom Brennan at Sigma Pi Alpha's annual presentation dance.



The newly inducted members of Kappa Gamma Pi, national scholastic honorary society for women, are, *standing*, Christine Nahnsen, Dorothy Feigl, Patricia Kubistal, and, *seated*, Mary Ann Krol, Kay Cottrell, and Donna Rae Vero.

The Very Rev. James F. Maguire, S.J., president of Loyola, is pictured with the new members of Alpha Sigma Nu, national Jesuit honor fraternity; Sam P. Liaros, Dr. Joseph Cantafio, John B. Nichele, Donald P. Klein, Robert C. Lane, Richard Stalzer, Richard C. Blair, John P. O'Keefe, Peter J. Wagner, Rudolph J. Maier, Richard Donovan, Thomas M. Haney, Kenneth C. Jamison, Paul Davis.



Graduates of 1959 march past the Jesuit residence hall before entering Madonna della Strada for the Baccalaureate Services.







Enjoying the Senior Week cocktail party at the Edge water Beach Hotel are Kay Cottrell, Stella Stasulaitis, Frank Gorecki, George Lempke, Gloria Javor, Jim Dunne, and Marge Rooney.

Highlighting the Senior Week was the glittering Senior Ball at the Ambassador West Hotel. Among those present were: *standing*, Dan Matuszewski, Carol Friend, Mary Chidester, George Nix; *seated*, Tom Camden, Barbara Klinger, Dick Miller, Diane Lich, Vince Intrivici.







Photographer John Karklin is caught in the act of catching the mirrored splendor of the whirling dancers at the Senior Ball.

Graduates assemble near the university gymnasium before proceeding to the Granada Theatre for commencement.

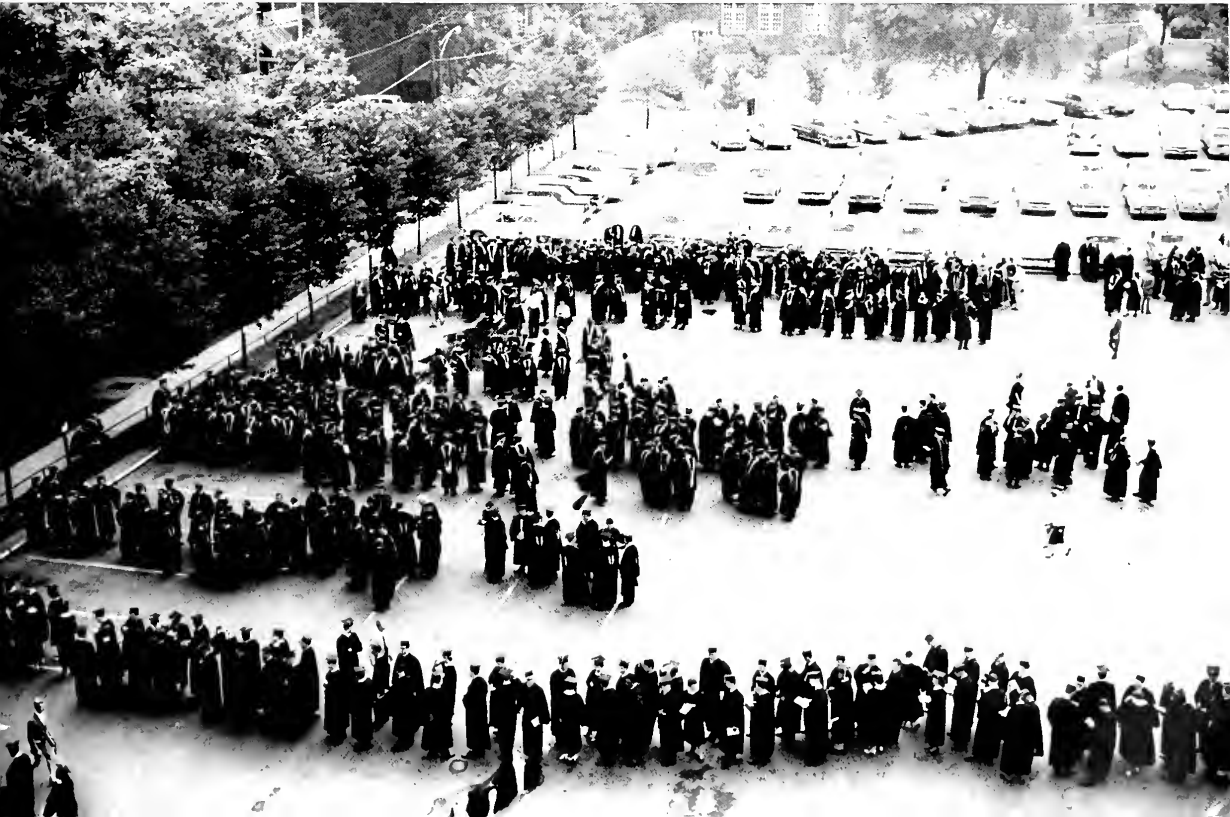

# GRADUATE DIRECTORY

**ADDUCCI, JOSEPH E.**  
Phi Chi 1, 2, 3, 4; Student Council Representative 3, 4; Student A.M.A. 1, 2, 3, 4.

**AHERN, GERALD S.**  
Vets Club 3, 4; Accounting Club 3, 4.

**AKAMINE, JACK S.**  
Delta Sigma Delta 3, 4; Student A.D.A. 1, 2, 3, 4, Treasurer 3, Vice-President 4; Class Treasurer 4; Blue Key Honorary Fraternity 3, 4.

**ALA, GENE R.**  
Historical Society 1, 3, 4; S.A.L. 3; Sodality of Our Lady 1.

**ALLEN, STUART M.**

**AMBLER, PATRICK A.**  
Historical Society 1, 2, 3; Human Relations Club 1, 2.

**ANDERSEN, CATHERINE**

**ANDERSON, CAROL R.**  
Coed Club 1, 2; Alpha Tau Delta 3, 4.

**AROSTEGUI, FRANK S.**  
Delta Sigma Delta 1, 2, 3, 4.

**AUDETTE, CLIFFORD J.**  
St. Apollonia Guild 1, 2, 3, 4; Junior A.D.A. 1, 2, 3, 4; Gold Foil Study Club 4; Xi Psi Phi 1, 2, 3, 4; House Manager 3, 4.

**AVDICH, ENVER O.**  
Wasmann Biological Society 2, 3, 4.

**BACH, JOHN H.**

**BALDWIN, CHARLES J.**  
Wasmann Biological Society 1, 2, 3, 4, President 4; Loyola Choral Society 3, 4, Vice-President 4; S.A.L. 3, 4; Union Congress 4; Curtain Guild 2; Yearbook 2; Historical Society 3, 4; Photography Club 4; Fine Arts Club 4.

**BALL, MARY KAY**  
Nursing Council 1, 2, 3, 4, Vice-President 2; Coed Club 1, 2, 3; Sodality 1, 2; Wasmann Biological Society 1; Alpha Tau Delta 2, 3, 4, Vice-President 3, President 4; Cheer Leader 2, 3, 4, Captain 4; Women's Honorary Society 3, 4; S.A.L. 4; Union Congress 1, 2, 3; Interfraternity Council 2, 3.

**BALLACK, JOHN L.**  
Xi Psi Phi 2, 3, 4.

**BANAHAN, MARY ANNE**  
Kappa Beta Gamma 2, 3, 4; Arts Council Secretary 3; Coed Club 1, 2, 3, 4; Social Chairman 3; Loyola News 1; Modern Language Club 2; Historical Society 2; Human Relations Club 2; S.A.L. 2; Fine Arts Club 1, 2, 3, 4.

**BANNON, PAUL B., JR.**  
Vets Club 2, 3; S.A.M. 3, 4.

**BARATKA, JOHN H.**

**BARRON, JOHN**  
Xi Psi Phi 2, 3, 4.

**BART, EDWARD D.**  
Maroon & Gold 2, 3; Gold Torch 1, 2, 3; Math Club 4; Tau Delta Phi 1, 2, 3, 4, Re-

cording Secretary 3, Corresponding Secretary 2, Treasurer 1; A.U.S.A. 4.

**BART, ROBERT J.**  
Tau Kappa Epsilon 1, 2, 3, 4, Treasurer 4; Historical Society 2, 3, 4; S.A.L. 2, 3; Gold Torch Club 2, A.U.S.A. 3; Loyola Choral Society 2; Variety Show 2, 3; Intramurals 1, 2, 3, 4.

**BARTO, THOMAS**

**BEAUREGARD, DAVID N.**

**BEDNAR, RONALD S.**  
Historical Society 1, 2, 3, 4; Vets Club 3, 4; Phi Sigma Tau 3, 4.

**BELL, MELVIN**

**BELL, STEPHEN G.**  
Delta Sigma Delta 2, 3, 4, President 4, Tyler 3, House Treasurer 3, 4; A.D.A. 1, 2, 3, 4.

**BENNETT, DANIEL R.**  
Historical Society 2, 3, 4.

**BERCIK, WILLIAM M.**  
Delta Sigma Delta 1, 2, 3, 4, Treasurer 3, Historian 4.

**BERANEK, GERALD R.**  
Epsilon Pi Rho 3; Historical Society 3.

**BERNAT, THOMAS S.**  
Phi Beta Pi 1, 2, 3, 4; Student A.M.A. 1, 2, 3, 4.

**BEZARK, FRED**  
Student Bar Assn. 1, 2, 3.

**BICEK, JOSEPH G.**  
Wasmann Biological Society 3, 4; Sigma Delta Phi 3, 4, Vice-President 3, 4.

**BIESINGER, EDWIN C.**  
Alpha Delta Gamma 3, 4, Steward 3, 4; Monogram Club 3, 4; Loyola News 1, 2; Track Team 1, 2, 3, 4; Gold Torch Club 1, 2; A.U.S.A. 3, 4; Fine Arts Club 1, 2, 3, 4; Historical Society 3, 4; Bellarmine Philosophy Club 3, 4; Intramurals 3, 4; LOYOLAN 4, Co-Senior Editor 4.

**BIRANOWSKI, JEROME B.**  
Phi Mu Chi 1, 2, 3, 4; Phi Sigma Tau 3, 4; Historical Society 1, 2, 3, 4.

**BITTEN, ELEANOR D.**

**BLACK, JAMES C.**  
Student A.M.A. 1, 2, 3, 4.

**BLACKBURN, MILLARD M.**  
Delta Sigma Delta 1, 2, 3, 4; Dentos 2, 3.

**BLAINE, RICHARD M.**  
Phi Chi 1, 2, 3, 4; Student A.M.A. 1, 2, 3, 4.

**BLAKE, GERALD R.**  
Delta Sigma Delta 1, 2, 3, 4.

**BLAKE, KENNETH J.**  
Accounting Club 4; Historical Society 1.

**BOCK, JOSEPH G.**  
Sodality of Our Lady 3, 4; Historical Society

3, 4; Physics Club 1, 2; Philarets 3, 4, Treasurer 3, 4; Gerard Manley Hopkins Society 4.

**BOOTH, CAROL A.**  
Wasmann Biological Society 1; Historical Society 2; Psychology Club 3.

**BOWLER, THOMAS M.**  
Human Relations Club 3, 4; Psychology Club 3, 4.

**BOYD, SHEILA A.**  
Loyola School of Nursing Assn. 2, 3, 4, Vice-President 4; Historical Society 2.

**BRACHT, NEIL F.**  
Phi Sigma Tau 3, 4; Sodality of Our Lady 3, 4; Historical Society 3, 4; Bellarmine Philosophy Club 3, 4; Fine Arts Club 4.

**BRANDT, ROBERT J.**  
St. Apollonia Guild 1, 2; Delta Sigma Delta 1, 2, 3, 4, Secretary 3; Dentos 2, 3, Editor 2, 3.

**BRANKLIN, PHILIP P., III**  
Blue Key Honorary Fraternity 3, 4, U. C. Representative 4; Sigma Lambda Beta 2, 3, 4, President 3; Tau Kappa Epsilon 3, 4; University College Council 2, 3, 4, Treasurer 2, President 3; Student Union 2, 3, 4, I.F.C. Chairman 2, Vice-President 2, President 3, Board of Governors 4; Senior Gift Fund 4, University College Representative 4; Loyola News 1; Dean's Key 4.

**BRASK, PETER V.**  
Xi Psi Phi 1, 2, 3, 4.

**BREDEMANN, DONALD W.**

**BROSNAN, JEROME J.**

**BROCKBANK, PAUL E.**  
Xi Psi Phi 1, 2, 3, 4, Sgt.-at-Arms 4.

**BROWN, RONALD H.**

**BROWNFIELD, RICHARD H.**

**BRUNNER, NORMAN C.**  
Phi Mu Chi 1, 2, 3, 4, Pledgemaster 3; Wasmann Biological Society 1; Intramurals 1, 2, 3, 4.

**BRUNO, THERESA A.**  
Theta Phi Alpha 1, 2, 3, 4, Pledgemistress 4; Coed Club 3, 4.

**BRUOZIS, LAWRENCE S.**  
Tau Kappa Epsilon 1, 2, 3, 4, Vice-President 3; Historical Society 1, 2, 3, 4, President 4; Arts Council 4; Senior Class Vice-President 4; S.A.L. 2, 3, 4, General Chairman 4; Modern Language Club 2, 3, Treasurer 2; Economics-Finance Club 3, 4; S.A.M. 1; Senior Gift Committee 4.

**BRYAN, SHERWOOD D.**

**BRZECZEK, GERALD J.**  
S.A.M. 3, 4.

**BUCKLEY, EVELYN J.**  
Student Nursing Assn. 3; Council Member 3.

**BUCKLEY, MILDRED E.**  
Loyola School of Nursing Assn. 3, 4.

**BUCKLEY, ROBERT L.**  
Commerce Student Council 1, 2, 4, Secretary 1, 2, Vice-President 4; Accounting Club 3, 4, Treasurer 4; Fine Arts Club 4, Secretary 4; Intramurals 1, 2, 3, 4; Blue Key Honorary Fraternity 4; Who's Who Among Students in American Colleges and Universities 4; Variety Show 4, Business Manager 4; Leadership Awards 1, 2, 3, 4.

**BURDEN, DAVID G.**  
Maroon & Gold 3; Historical Society 1, 2; Pi Alpha Lambda 2, 3, 4; Fine Arts Club 3; Arts Yearbook 3, Photo Editor 3.

**BURDEN, JAMES J.**  
St. Luke's Guild 1, 2; Student A.M.A. 1, 2, 3, 4, Treasurer 2; Class President 1; Student Council 1, 2.

**BURKE, JOSEPH M.**  
S.A.M. 2, 3, 4, Vice-President 4; A.U.S.A. 4, President 4; Gold Torch 1, 2; Historical Society 1; Economics-Finance Society 3, 4; Union Congress 3.

**BURKE, MICHAEL J., JR.**  
Pi Alpha Lambda 2, 3, 4; Track Team 1, 2, 3, 4; Sodality of Our Lady 1, 2; Monogram Club 1, 2, 3, 4; Marketing Club 2, 3, 4; S.A.L. 3, 4; Maroon & Gold 3, 4.

**BURROUGHS, JAMES E.**  
American Chemical Society 3, 4, Editor of "Chemisphere" 4; Philosophy Club 3, 4.

**BYRNE, JAMES C.**

**CAHILL, JAMES P.**  
Student A.M.A. 1, 2, 3, 4.

**CALDER, JAMES A.**  
Delta Sigma Delta 2, 3, 4.

**CALLAHAN, EUGENE J.**  
Pi Alpha Lambda 1, 2, 3, 4, President 4; S.A.L. 1, 2, 3, 4; Historical Society 2, 3, 4; Loyola Hall Student Council 2, 3, Secretary 2.

**CALLAHAN, JAMES V.**

**CAMDEN, THOMAS M.**  
Tau Delta Phi 4; Sodality of Our Lady 1, 2, 3, 4, Counsellor 1, 2, 3, Editor 2, 3; R.O.T.C. Drill Team 1, 2, 3, 4; Rifle Team 4; Gold Torch Club 1, 2; A.U.S.A. 3, 4; LOYOLAN 3; Loyola News 3, 4, Photo Editor 4; Arts Council 4; Human Relations Club 2, 3, 4; Historical Society 1, 2.

**CAPOCY, JOHN S.**  
Sodality of Our Lady 1, 2, 3, 4, Prefect 3, Publicity Chairman; Intramurals 2, 3; Sigma Pi Alpha 1, 2, 3, 4, President 3; S.A.L. 3; Interfraternity Council 3; Union Congress 3; Blue Key Honorary Society 3, 4; Commerce Leadership Award 3.

**CARAHER, PATRICK**

**CAREY, DAVID F.**  
Sodality of Our Lady 3, 4.

**CARINI, JOSEPH B., JR.**  
Intramurals 1, 2, 3, 4.

**CARNEY, THEODORE J.**

**CARROLL, SHEILA M.**  
Sodality of Our Lady 1, 2, 3, 4, Social Chairman 2, Co-Prefect 3; Coed Club 1, 2, 3, 4; Modern Language Club 2; Human Relations

Club 3, 4; Intramurals 2, 3; Maroon & Gold 3; Junior Representative 3.

**CATRAMBONE, GREGORY**  
Xi Psi Phi 1, 2, 3, 4, Vice-President 3.

**CAUBLE, DAVID B.**  
Phi Chi 1, 2, 3, 4; Student A.M.A. 1, 2, 3, 4.

**CAULFIELD, JOHN J.**  
Xi Psi Phi 1, 2, 3, 4.

**CAULFIELD, JOHN J.**  
Student Bar Assn. 1, 2, 3, 4; Phi Alpha Delta 3, 4.

**CENTRALA, MARGARET T.**  
Student A.M.A. 1, 2, 3, 4.

**CHEPEY, JULIUS J., JR.**  
Student A.M.A. 1, 2, 3, 4; Phi Beta Pi 1, 2, 3, 4.

**CHRSTKA, JOEL W.**  
S.A.M. 3, 4, Treasurer 4; Historical Society 3, 4, Treasurer 4; Alpha Kappa Psi 3, 4; Interfraternity Council 4.

**CICCIARELLI, FRANCIS E.**  
Student A.M.A. 1, 2, 3, 4.

**COMITO, JOHN N.**  
Phi Beta Pi 2, 3, 4; Student A.M.A. 1, 2, 3, 4.

**CONDON, RITA I.**  
Theta Phi Alpha 3, 4; Coed Club 1, 2, 3, 4, Union Representative 3, 4; Historical Society 1, 2, 3, 4; Human Relations Club 1, 2, 3; Yearbook 2, 3; Modern Language Society 1, 2; Sodality of Our Lady 1, 2, 3, 4; Maroon & Gold 3; Psychology Club 3; Variety Show 2; Junior Representative 3; S.A.L. 3, 4.

**CONRAD, MICHAEL J., JR.**  
Vets Club 3, 4; Marketing Club 1, 2, 3, 4.

**CONSIDINE, RICHARD H.**  
St. Luke's Guild 3, 4; Student A.M.A. 1, 2, 3, 4.

**CORCORAN, CATHERINE A.**  
Loyola School of Nursing Assn. 3, 4.

**COTTRELL, KATHERINE**  
Coed Club 1, 2, 3, 4; Sodality of Our Lady 3, 4; Modern Language Club 2, 3, 4, President 4; Historical Society 1, 2, 3, 4; Human Relations Club 3; Phi Sigma Tau 3, 4.

**COUGHLAN, THOMAS J.**  
Sigma Delta Phi 3, 4, Sgt.-at-Arms 3, 4; Human Relations Club 2, 3, 4; Historical Society 2, 3, 4.

**COX, JAMES R.**  
Phi Alpha Delta 3, 4; Student Bar Assn. 3; Class Representative 3.

**CRAIN, DONALD R.**  
Sodality of Our Lady 1, 2, 3, 4.

**CRAWFORD, BONITA J.**  
Loyola School of Nursing Assn. 3, 4, Secretary 3, Treasurer 4; Council Member 3, 4, President 3.

**CROISANT, EUGENE R.**  
Alpha Kappa Psi 2, 3, 4, Secretary 4; S.A.M. 2, 3, 4, Secretary 4; Dean's Leadership Key 3; A.U.S.A. 3, 4, Vice-President 3; R.O.T.C. Colonel 4.

**CROW, GARY W.**  
Vets Club 1, 2, 3, 4; Marketing Club 2, 3, 4; S.A.M. 2, 3, 4.

**CULLEN, GEORGE J.**

**CULLY, WILLIAM J.**  
Math Club 2, 3.

**CUSHING, JAMES T.**  
Union Congress Representative 1; Physics Club 1, 2, 3, 4, Vice-President 2, President 3; Alpha Sigma Nu 3, 4, President 4.

**DAHLQUIST, EDWARD S.**  
S.A.M. 3, 4; Vets Club 4.

**DALIDOWICZ, JOHN E.**  
American Chemical Society 3, 4; Philarets Club 1, 2, 3, 4, Vice-President 2, 3; Gold Torch Club 2; Drill Team 2, 3, 4; A.U.S.A. 4.

**DANFORTH, MARTIN G.**  
Math Club 3, 4, Secy.-Treas. 3; Epsilon Pi Rho 1, 2, 3, 4; Human Relations Club 1, 2, 3, 4; S.A.L. 3, 4; Historical Society 2, 3, 4.

**DAVIS, CLAUDE J.**  
Bellarmine Philosophy Club 3, 4, Secretary 4; Fine Arts Club 3, 4.

**DEGREGORIO, PHILIP A.**  
Xi Psi Phi 2, 3, 4.

**DELACRUZ, ROBERT J.**  
Accounting Club 3, 4; S.A.M. 4; Historical Society 4.

**DELEEUW, CHRISTIAN F.**

**DELIEFDE, JAMES H.**

**DELGIORNO, JAMES E.**  
Sigma Pi Alpha 2, 3, 4, Vice-President 3, Asst. Pledgemaster 2.

**DENTZER, JOHN L.**  
Loyola News 1, 2; Historical Society 1, 2, 3, 4; Sodality of Our Lady 1, 2, 3, 4, Prefect 3, Vice-Prefect 4; Drill Team 1, 2, 3, 4; Tau Kappa Epsilon 1, 2, 3, 4; Union Congress 3; Arts Council 3, 4, President 4; A.U.S.A. 3, 4, Secretary 4; Blue Key Honorary Fraternity 4; S.A.L. 3, 4; Senior Gift Committee 3, 4.

**DEPPERT, ROSEMARIE A.**  
Kappa Beta Gamma 3, 4; Coed Club 1, 2, 3, 4; Historical Society 3; S.A.L. 3.

**DERKEN, ERICH M.**  
S.A.M. 4.

**DEVEREUX, RAYMOND J., JR.**  
Alpha Delta Gamma 2, 3, 4, Pledgemaster 3; Historical Society 2, 3, 4.

**DIDOHA, MICHAEL**

**DIPPEL, WILLIAM F.**  
Phi Chi 1, 2, 3, 4; Student A.M.A. 1, 2, 3, 4.

**DIVANE, JOHN J.**  
Alpha Delta Gamma 3, 4, Treasurer 4; Blue Key Honorary Fraternity 4; Modern Language Club 4; Human Relations Club 3; Economics Finance Society 3, 4, Secretary 4; Union Representative 3, 4.

**DIVITO, GINO L.**  
Modern Language Club 1; Human Relations Club 3; Sodality of Our Lady 3, 4; Philosophy Club 3, 4.

**DOCHTERMAN, DAVID F.**  
St. Luke's Guild 2, 3, 4; Student A.M.A. 1, 2, 3, 4; Student Research 3, 4.

**DOCKENDORFF, RITA R.**  
Alpha Tau Delta 2, 3, 4; Nursing Council 1, 2, 3, 4.



**DOHERTY, ROBERT F.**

Pi Alpha Lambda 2, 3, 4, Union Representative 3; Blue Key Honorary Fraternity 3, 4; Commerce Student Council President 4, Member 3, Secretary 1; Senior Class President; Junior Class Secy.-Treas.; Freshman Class President; LOYOLAN 3, 4, Editor-in-Chief 3; Advisory Editor 4; Loyola Union 1, 2, 3, 4; Vice-President 4, Board of Governors 4; Interfraternity Council 3, 4, Chairman 3; Advisor 4; Pi Delta Epsilon 4; Historical Society 1, 2, 3, 4; Loyola Fair 1, 2, 3, 4; Variety Show 3, 4; Marketing Club 2, 3, 4; Commerce Yearbook 1, 2; Loyola News 2; Intramurals 1, 2, 3, 4; Leadership Award I, 2, 3, 4; Who's Who In American Universities and Colleges 4; Dean's Key 4.

**DOLAN, JAMES J.**

Phi Chi 2, 3, 4; Student A.M.A. 1, 2, 3, 4.

**DOLCE, JOHN L.**

Xi Psi Phi 1, 2, 3, 4; Secretary 4; Union Congress 1, 2, 3; Board of Governors 2; Student Council 1, 2, 3, 4; Secretary 1, Vice-President 3; Student A.D.A. 1, 2, 3, 4.

**DONNELLY, JOHN J.**

Student A.M.A. 1, 2, 3, 4.

**DONOHUE, MARY M.**

Theta Phi Alpha 2, 3, 4, Historian 4; Coed Club 1, 2, 3, 4; Vice-President 3; President 4; Sodality of Our Lady 1, 2, 3, 4; Counsellor 2; Modern Language Club 1, 2, 3, 4; Secretary 3; LOYOLAN Staff 3; Maroon & Gold 3; S.A.L. 2, 3, 4.

**DONOVAN, BARBARA J.**

Alpha Tau Delta 2, 3, 4, Recording Secretary 2; Nursing Council 1, 2, 3, 4; Coed Club 2, 3; Fine Arts Club 1, 2; S.A.L. 4.

**DORAN, THOMAS R.**

Phi Alpha Delta 2, 3, 4; Student Bar Assn. 1, 2, 3, 4, Chairman 4.

**DOWD, JAMES J.**

Physics Club 3, 4.

**DOWD, THOMAS A.**

Accounting Club 3, 4.

**DOYLE, EDWARD D.**

Alpha Delta Gamma 2, 3, 4; S.A.L. 2, 3; Fine Arts Club 2, 3; Union Representative 3; Modern Language Club 4; Historical Society 1; Human Relations Club 4.

**DRAGO, RUSSELL C.**

Student A.M.A. 1, 2, 3, 4.

**DRAYSON, HARRY T.**

Delta Sigma Pi 2, 3, 4; Economics-Finance Society 2, 3, 4; President 4; S.A.M. 2, 3, 4; R.O.T.C. 1, 2, 3, 4; Gold Torch 1, 2; Marketing Club 4.

**DRISCOLL, JACK F.**

Phi Beta Pi 1, 2, 3, 4.

**DUDAS, LEONA M.**

Loyola Nursing Association 3, 4.

**DULAY, FERNANDO D.**

Phi Beta Pi 1, 2, 3, 4; Student A.M.A. 1, 2, 3, 4.

**DUNN, BLAINE R.****DUNNE, JAMES P.**

Loyola News 1, 2, 3; Modern Language Club 3, 4, Vice President 4; Cadence 4; Pi Delta Epsilon 4.

**DUPUIS, Br. WAYNE G., C.S.V.****DUSOLD, WILLIAM D.**

Student A.M.A. 1, 2, 3, 4.

**EGAN, ROBERT J.**

Phi Alpha Delta 3, 4.

**EHARDT, JACQUELINE M.**

Historical Society 3, 4; Coed Club 4.

**ENERSON, HAROLD E.**

Accounting Club 4.

**ERACI, JOSEPH R.**

Student A.M.A. 1, 2, 3, 4; Phi Beta Pi 1, 2, 3, 4; Sgt.-at-Arms 4; Class Officer 3, 4; President 3, 4; Student Council 3, 4; President 4; St. Luke's Guild 3, 4, Chairman of Program 3, 4.

**ERNST, JUDITH A.**

Coed Club 4; Education Society 4.

**EVERS, DONALD J.**

Historical Society 3, 4.

**FABIAN, KENNETH J.**

Sodality of Our Lady 2, 3, 4; LSC Prefect 4; Vice-Prefect 3; Physics Club 2, 3, 4; Secretary 3; Wasmann Biological Society 1.

**FAGARASON, LAWRENCE A.**

Phi Chi 1, 2, 3, 4; Student A.M.A. 1, 2, 3, 4; St. Luke's Guild 3, 4.

**FAHRBACH, JANIS A.**

Alpha Tau Delta 3, 4, Pledgeminster 3; Nursing Council 1, 2, 3, 4; Coed Club 1, 2; Nursing Class Officer, Secretary 4; Fine Arts Club 1; S.N.A.I. 1, 2, 3, 4; Women's Intramurals 1, 2.

**FARELLI, MADDALENA F.****FARLEY, THOMAS W.****FARMER, RONALD J.**

Sigma Pi Alpha 2, 3, 4; Treasurer 3; Physics Club 2, 3, 4; Math Club 2, 3, 4; Historical Society 1.

**FEASTER, MARLENE F.**

Human Relations Club 3, 4; Historical Society 4.

**FEENEY, FRANK E.**

Psychological Research Society 1, 2, 3; Business Manager 2; Loyola Choral Society 2, 3; Vice-President 2.

**FENCL, THOMAS L.**

Historical Society 3, 4.

**FERRARA, LUCILLE**

Theta Phi Alpha 2, 3, 4; Coed Club 1, 2, 3, 4; Variety Show Student Director 3; Historical Society 1, 2, 4; Loyola News 4; Modern Language Club 1, 2, 3; Secretary 2; S.A.L. 2, 3; LOYOLAN 3.

**FERRETTI, JOSEPH**

Alpha Delta Gamma 2, 3, 4.

**FEURER, CAROLE G.**

Wasmann Biological Society 1, 2; Alpha Tau Delta 3, 4; Coed Club 2.

**FILLATRAULT, LOUIS J., JR.**

Phi Beta Pi 1, 2, 3, 4; Union Congress 2; Student A.M.A. 1, 2, 3, 4.

**FIORITE, FRANK****FISCHER, CARL R.**

Delta Sigma Delta 1, 2, 3, 4; Dental School Choir 3.

**FITZEK, ROSEMARIE F.**

Loyola Nurse's Association 3.

**FITZGERALD, CONSTANCE A.**

Fine Arts Club 2, 3, 4; Gerard Manley Hopkins Society 2, 3, 4; Maroon & Gold 3.

**FITZGERALD, SHEILA A.**

Coed Club 1, 2, 3; Nursing Council 3; Vice-President 3, 4.

**FITZPATRICK, JOHN F.****FLANNERY, JOHN F.****FLANNERY, PATRICK J.****FLETCHER, WILLIAM M.**

Xi Psi Phi 1, 2, 3, 4.

**FOGARTY, JOSEPH C.****FOLEY, JAMES T.****FORESMAN, JAMES L.**

Alpha Sigma Nu 4; St. Luke's Guild 1, 2; Phi Chi 1, 2; Student A.M.A. 1, 2, 3, 4.

**FOX, THOMAS E.**

Physics Club 3, 4; Secretary 4; S.A.L. 3.

**FRANK, ANTHONY C.**

Xi Psi Phi 1.

**FREIDHEIM, JERE E.**

Student A.M.A. 1, 2, 3, 4.

**FRIEND, CAROL L.**

Theta Phi Alpha 3, 4; Modern Language Club 2, 3, 4; Vice-President 3; Epsilon Pi Rho 1, 2, 3, 4; Coed Club 1, 2, 3; Sodality of Our Lady 2, 3, 4; Gerard Manley Hopkins Society 3, 4; Historical Society 2.

**FRISZ, JOHN M.**

Cadence 3, 4, Assistant Editor 3, 4; Modern Language Club 4; Gerard Manley Hopkins Society 3, 4; Vice-President 4; Loyola News 3.

**FROST, RONALD J.**

Tau Kappa Epsilon 3, 4; Historical Society 1, 2, 3, 4; S.A.L. 3, 4.

**FRUIN, JOHN W.****GAFFKE, JOHN E.**

Tau Delta Phi 3, 4; Historical Society 2, 3, 4; S.A.L. 3, 4; Maroon & Gold 3; Variety Show 3.

**GALANTI, LEO F.**

Historical Society 4; Loyola Hall Judiciary Council 3.

**GALLAGHER, DONALD M.**

Phi Chi 1, 2, 3, 4; Student A.M.A. 1, 2, 3, 4.

**GALLAGHER, KATHLEEN W.**

Coed Club 3, 4; Sodality of Our Lady 3, 4.

**GALLAGHER, RICHARD F.****GAMBLA, ANTHONY R.**

Xi Psi Phi 2, 3, 4.

**GARRITANO, NICHOLAS J.**

St. Luke's Guild 2, 3, 4; Student A.M.A. 1, 2, 3, 4.

**GAVIN, FRANK J.**

Xi Psi Phi 1, 2, 3, 4; President 4; Student Council 4; Interfraternity Council 4; St. Apollonia Guild 4; A.D.A. 1, 2, 3, 4.

**GAWLICK, JEROME E.**

S.A.M. 3, 4.

**GAYDOS, JOHN J.**

GEARY, THOMAS F.  
Phi Alpha Delta 2, 3, Treasurer 3; Student Bar Assn. 1, 2, 3.

GEHARDT, JEANETTE M.  
Phi Sigma Tau 4; Coed Club 3, 4; Historical Society 4; Hopkins Society 3, 4.

GEISSLER, HANS E.  
Phi Chi 1, 2, 3, 4; Student A.M.A. 1, 2, 3, 4.

GIANNINI, ANTHONY A.  
Alpha Kappa Psi 3, 4; A.U.S.A. 4; S.A.M. 1, 2, 3.

GIBBS, MAUREEN A.  
Alpha Tau Delta 2, 3, 4, Pledgemistress 3; Coed Club 1, 2, 3; Nursing Council 1, 2, 3, 4; Wasmann Biological Society 1, 2.

GIDDENS, WARREN W.  
Phi Chi 1, 2, 3, 4; Student A.M.A. 1, 2, 3, 4.

GILSDORF, BARBARA M.  
Human Relations Club 3, 4; Historical Society 3; Sodality of Our Lady 4; Women's Residence Hall Council 4; Coed Club 3.

GOBBY, JOHN B.

GOODMAN, FRANCIS E.  
Student Bar Assn. 1, 2, 3, Representative 1, 2, President 3; Blue Key Honorary Fraternity 3; Phi Alpha Delta 1, 2, 3; *Recent Decisions* 3; *Res Ipsa Loquitur* 1, 2, 3, Editor 2.

GORA, MARTIN O.  
Tau Kappa Epsilon 2, 3, 4, Pylortas 4; Intramurals 1, 2, 3, 4; Maroon & Gold 3; Choral Society 2, 3, Vice-President 3; Junior Representative 3; S.A.L. 4.

GORDON, JOSEPH L.  
Alpha Omega 1, 2, 3, 4; A.D.A. 1, 2, 3, 4.

GORDON, WILLIAM P., JR.  
Student A.M.A. 1, 2, 3, 4.

GORECKI, FRANK J.  
Tau Kappa Epsilon 1, 2, 3, 4, Treasurer 3; Historical Society 3, 4; Gold Torch Club 1, 2; Economics-Finance Society 3, 4; Variety Show 1, 2; S.A.L. Section Leader 4.

GORMLEY, BARBARA A.  
Coed Club 2, 3, 4; Sodality of Our Lady 2, 3, 4; Human Relations Club 3; Historical Society 4; Kappa Beta Gamma 3, 4, Historian 4; Fine Arts Club 4.

GOWGIEL, THOMAS M.

GRAMATA, DONALD  
Pi Alpha Lambda 1, 2, 3, 4, Secretary 4; Intramurals 1, 2; Fine Arts Club 3; S.A.L. 3, 4; Dorm Council 2.

GRANT, DANIEL J.  
Sigma Delta Phi 3, 4, Secretary 4; Historical Society 1; Accounting Club 4.

GRANT, EDWARD R.  
Alpha Sigma Nu 4; Vets Club 2, 3, 4; Economics-Finance Society 3, 4.

GRANT, VINCENT J.  
Junior Representative 3, Maroon & Gold 3.

GRIFFIN, EUGENE L.  
Student Bar Assn 1, 2, 3; Phi Alpha Delta 2, 3.

GRISIUS, RICHARD J.  
Xi Psi Phi 1, 2, 3, 4.

GROTHAUS, BERNARD J.  
Delta Sigma Delta 3; Gold Foil Club 1.

GRUNDEI, AUGUST A.

GUBBINS, JAMES M.

HACK, MAURICE C., JR.  
Xi Psi Phi 1, 2, 3, 4; Student A.D.A. 1, 2, 3, 4.

HALADA, PHYLLIS E.  
Sodality of Our Lady 4; Residence Hall 3, 4, Vice-President 3; Nursing Council 3, 4; Alpha Tau Delta 2, 3, 4.

HANNAN, JOHN E.  
Tau Delta Phi 3, 4, Alumni Secy. 3, Treasurer 3, Vice-President 4, President 4; S.A.L. 3, 4; Vets Club 3, 4; S.A.M. 3, 4, President 4, Treasurer 3.

HARMAN, ARTHUR D.  
Gold Torch Club 1, 2; Historical Society 1.

HARMON, BERNARD L., JR.

HARRELL, OLIVIA B.  
Coed Club 3; Marketing Club 4; Human Relations 4; Loyola News 4.

HARRIS, Br. GEORGE G., C.S.V.

HARTIGAN, EVELYN G.  
Loyola Nurses' Association 2, 3, 4.

HASTINGS, JOHN M.

HATTENDORF, DAVID L.  
Junior A.D.A. 1, 2, 3, 4; Delta Sigma Delta 3, 4.

HAYDANEK, RONALD E.

HAYNIE, HOWARD E., JR.  
Blue Key Honorary Fraternity 3, 4; Phi Alpha Delta 2, 3, 4, Clerk 3, Vice-Justice 4.

HEFLIN, JERRY L.  
S.A.M. 3, 4; Vets Club 3, 4; Economics-Finance Society 3, 4.

HEGAN, WILLIAM M.  
*Cadence* 2; Epsilon Pi Rho 1, 2; Arts Council 4; Loyola Debating Society 1, 2, 3, 4; Loyola News 2, 3, News Editor 3, Managing Editor 3; Gerard Manley Hopkins Society 3, 4, Treasurer 3, President 3, 4; S.A.L. 2; LOYOLAN 4, Editor-in-Chief 4; Union Congress 2, 3, 4, Executive Secretary 3, Bd. of Governors 3, 4; Loyola Fair 1, 2, 3, 4, Program Book Chairman 3, Vice-Chairman 4; Maroon & Gold 3; Historical Society 3, 4; Loyola Publications Board 4; Blue Key Honorary Fraternity 3, 4, Arts Council Delegate 4; Who's Who in American Colleges and Universities 4; Alpha Sigma Nu 4; Phi Sigma Tau 3, 4; Pi Delta Epsilon 4; Dean's Key 4.

HEIKES, GRAHAM M.  
Pi Alpha Lambda 2, 3, 4; Fine Arts Club 2, 3, 4; Bellarmine Philosophy Club 3, 4; Curtain Guild 4.

HEIMBACH, GEORGE F.  
Wasmann Biological Society 1, 2, 3, 4.

HESS, ROBERT J.  
Sodality of Our Lady 3, 4; Historical Society 1; A.U.S.A. 3, 4; Delta Sigma Pi 1, 2, 3, 4; Gold Torch Club 2.

HILDNER, FRANK J.  
Phi Chi 1, 2, 3, 4; St. Luke's Guild 1, 2, 3, 4; Student A.M.A. 1, 2, 3, 4.

HODUR, JAMES R.  
Xi Psi Phi 1, 2, 3, 4.

HOGAN, FRANK J., III  
Blue Key Honorary Fraternity 3, 4, President 4; Pi Alpha Lambda 1, 2, 3, 4, Pledgemaster 4; Basketball Team 1, 2, 3, 4; Monogram Club 2, 3, 4, President 4, Union Representative 3; Sophomore Class President; Arts Council 2; Union Congressman 2, 3; Interfraternity Council 2, 3; General Chairman of Loyola Homecoming 4; Maroon & Gold 2, 3; Historical Society 4; Gold Torch 1, 2; A.U.S.A. 3, 4; Variety Show 1, 2; S.A.L. 2, 3, 4; Intramurals 1, 2, 3, 4; Dean's Leadership Award 1; Who's Who Among Students in American Universities and Colleges 4.

HOMPERTZ, MELBA A.  
S.A.M. 4; Marketing Club 2, 3, 4; Coed Club 2, 3, 4.

HORTON, ROY J.  
Alpha Delta Gamma 3, 4, Historian 4; Monogram Club 2, 3, 4, Secretary 4; Track Team 1, 2, 3, 4; Phi Sigma Tau 3, 4.

HOSS, THEODORE F., JR.

HOSSBACHER, JOSEPH J.  
Dentos 3, Art Editor; Junior A.D.A. 1, 2, 3, 4; St. Apollonia Guild 3, 4.

HOUSMA, CORNELIUS, J., JR.  
Student Bar Assn. 1, 2, 3, 4; Phi Alpha Delta 2, 3, 4; Blue Key Honorary Fraternity 2, 3, 4.

HOYT, ROBERT Q.

HUGHES, THOMAS P.

HUMPHREY, JO M.  
Theta Phi Alpha 2, 3, 4; Coed Club 2, 3, 4, Social Chairman 4; Modern Language Club 2, 3, 4, Treasurer 3; Loyola News 2; Phi Sigma Tau 3, 4.

HUTCHINS, WILLIAM R.  
Human Relations Club 1, 2, 3, 4; Historical Society 1, 2, 3, 4.

HYNES, THOMAS C.  
Sigma Pi Alpha 1, 2, 3, 4, Pledgemaster 2; Human Relations Club 1, 2; Historical Society 1, 2, 3, 4; S.A.L. 3, 4.

INFRANCA, LEONARD J.  
Phi Beta Pi 1, 2, 3, 4, Social Chairman 3; Student A.M.A. 1, 2, 3, 4.

INTRIVICI, VINCENT

Sigma Delta Phi 3, 4, Director 3, 4; Human Relations Club 4; Epsilon Pi Rho 1, 2, 3; Drill Team 1, 2, 3, 4.

JABCON, JEROME J.  
Xi Psi Phi 2, 3, 4.

JAKOPIN, ROBERT L.  
Phi Beta Pi 1, 2, 3, 4; Student A.M.A. 1, 2, 3, 4.

JAMNIK, GERALD A.  
S.A.M. 3, 4.

JANOVICS, EMILY E.  
Sodality of Our Lady 1, 2, 3, 4, Secretary 4; Math Club 3, 4; Physics Club 4; Coed Club 1, 2, 3; Historical Society 1; Human Relations Club 2.

JASON, CYNTHIA M.  
Student A.M.A. 1, 2, 3, 4.

JAVOR, GLORIA  
Theta Phi Alpha 2, 3, 4; Accounting Club 3, 4; Coed Club 1, 2, 3, 4.

JENNINGS, EDWARD S.







JOB, EDWARD J.  
Student A.M.A. 1, 2, 3, 4; Phi Beta Pi 2, 3, 4; Class Treasurer 2, 3.

JOE, CHANDLER T.  
Historical Society 3; A.U.S.A. 3, 4.

JOHNSEN, STEWART F.  
Historical Society 4.

JOHNSON, ARVID C., JR.  
Student Bar Assn. 1, 2, 3, Treasurer 3; Phi Alpha Delta 2, 3, Union Representative 3; *Recent Decisions* 2, 3.

JOHNSON, FRED L.

JOHNSON, ROBERT P.

JOYCE, GERALD A.  
Vets Club 2, 3, 4; Human Relations Club 3.

KAIDER, DONALD L.  
S.A.M. 2, 3, 4.

KALBHEN, CARL L.  
Delta Sigma Delta 1, 2, 3, 4.

KALINOWSKI, RALPH J.

KAMER, JOHN J., JR.  
Accounting Club 3, 4.

KAMM, MELVIN J.  
Arts Council 4, Vice-President 4, Chairman of Miss Varsity Contest 4; Senior Gift Fund Chairman 4; Variety Show 2, 3, 4, Promotion Chairman 3, 4; Historical Society 4; Assistant Chairman of Float Parade 2, 4; Who's Who Among Students in American Universities and Colleges 4; Maroon and Gold 3; Epsilon Pi Rho 1, 2; S.A.L. 4; Blue Key Honorary Fraternity 4; LOYOLAN 4.

KANE, BERTHA MAE  
Loyola School of Nursing Association 1, 2, 3, 4, Council Member 3, 4.

KANE, ROBERT A.  
Sigma Delta Phi 3, 4, Social Chairman 3, 4.

KANGAS, WILLIAM F., JR.

KANTAUTAS, DANUTE  
Economics-Finance Society 4; Loyola News 4.

KAPOLNEK, ROBERT F.  
Intramurals 1, 2, 3, 4; Historical Society 3, 4; S.A.L. 3; Fine Arts Club 3.

KAUKIALO, WILLIAM J.

KAVANAGH, LLOYD R.  
Phi Chi 1, 2, 3, 4, Treasurer 3; Student A.M.A. 1, 2, 3, 4.

KAYE, MICHAEL P.  
Student A.M.A. 1, 2, 3, 4; St. Luke's Guild 2, 3, 4; Student Council 3, 4; Class Vice-President 3.

KEAN, THOMAS E.  
Accounting Club 1, 2, 3, 4; Historical Society 1, 2, 3, 4.

KEEFE, JAMES V.  
Marketing Club 2, 3, 4.

KELLY, CHARLES E.  
Student A.M.A. 1, 2, 3, 4.

KELLY, H. RAYMOND

KELLY, MARY SUSAN  
Theta Phi Alpha 1, 2, 3, 4, President 3; Coed Club 1, 2, 3, 4; Loyola Union 3, 4,

Secretary 3, 4; Variety Show 1, 2, 3; Pow Wow 1, 2, 3, 4; S.A.L. 3, 4; LOYOLAN 3; Historical Society 1, 2; Loyola Fair Secretary 4; Fine Arts Club 3; Women's Honorary Society 3, 4; Who's Who Among Students in American Universities and Colleges 4.

KELLY, MICHAEL P.  
Marketing Club 4; Management Club 4.

KELLY, RAYMOND E.  
S.A.M. 3; Vets Club 3; Accounting Club 1.

KELTY, ROBERT K.

KENNEDY, PAUL T.  
Xi Psi Phi 1, 2, 3, 4, Treasurer 3.

KERRIGAN, JAMES S.  
Xi Psi Phi 1, 2, 3, 4.

KESER, JEROME J.  
Psychology Club 1; Wasmann Biological Society 1, 2, 3, 4; Bellarmine Philosophy Club 4; Photography Club 4.

KESLING, DAVID L.

KESSIE, JAMES J.  
Accounting Club 3, 4; Vets Club 3, 4.

KIEFER, RONALD P.  
*Recent Decisions* 4, Editor-in-Chief 4; Alpha Sigma Nu 3, 4.

KINDAHL, RITA L.  
Coed Club 1, 2, 3, 4; Historical Society 1, 2; Human Relations Club 2, 3, 4; Maroon & Gold 3; Phi Sigma Tau 3, 4; Modern Language Club 2.

KING, WILLIAM H.  
Xi Psi Phi 1, 2, 3, 4.

KLINGBEIL, RICHARD E.  
Historical Society 4; Human Relations Club 4.

KLOVSTAD, ROBERT J.  
*Recent Decisions* 2, 3, Associate Editor 3.

KNOWLES, RICHARD A.  
Phi Beta Pi 1, 2, 3, 4; Student A.M.A. 1, 2, 3, 4.

KNUDSEN, DAVID J.  
Modern Language Club 2; Historical Society 3; S.A.L. 3; Maroon & Gold 3; Junior Representative 3; Human Relations Club 3, 4, Vice-President 4.

KOENIG, THOMAS A.  
Phi Beta Pi 1, 2, 3, 4; St. Luke's Guild 2, 3, 4.

KOEPCKE, JOAN E.  
Loyola School of Nursing Assn. 3, 4.

KONICEK, FRANK J.  
Alpha Delta Gamma 1, 2, 3, 4, Intramural Manager 2, 3, Union Representative 3, 4; Intramural Board LSC 1, 2, 3, Chairman LSC 3; Arts Council 3, 4; Senior Class President; Union Congress 3, 4; Wasmann Biological Society 1, 2, 3, 4; Blue Key Honorary Fraternity 4; Interfraternity Council, Chairman 4; Union Representative 3.

KOPAS, ANTHONY R.

KOPSIAN, HARRIET G.  
Epsilon Pi Rho 1, 2, 3, 4; Gerard Manley Hopkins Society 1, 2, 3; Historical Society 1; Loyola News 2; Fine Arts Club 3, 4; Phi Sigma Tau 3, 4; S.A.L. 2; Coed Club 4.

KOSCIELSKI, ELIZABETH H.  
Graduate Nursing Assn. 3, 4; Graduate Nursing Council 3, 4; Secretary 4; Women's Residence Hall 3, 4; Secretary 3; Sodality of Our Lady 3.

KOSTICK, JOAN

KOZAKIEWICZ, JEROME J.  
Delta Sigma Delta 2, 3, 4; Choral Group 3, 4.

KOZIOL, STANLEY J.  
Accounting Club 2, 3, 4.

KRAMER, DAVID T.

KRAMER, FREDERICK T.

KRIPPNER, GEORGE E.  
Sodality of Our Lady 1, 2, 3, 4, Treasurer 2, 3; Sigma Pi Alpha 1, 2, 3, 4.

KROCK, FELIX A.  
Phi Beta Pi 2, 3, 4; Student A.M.A. 1, 2, 3, 4.

KROFL, HELEN B.  
Kappa Beta Gamma 3, 4; Coed Club 1, 3, 4; S.A.L. 2, 3, 4.

KROL, MARY ANN  
Sodality of Our Lady 1, 2; Coed Club 2; Nursing Council 4, Treasurer of Senior Nursing Class; Alpha Tau Delta 2, 3, 4, Social Chairman 3; S.A.L. 2; Women's Honorary Society 4.

KUBISTAL, PATRICIA B.  
Phi Sigma Tau 3, 4; Coed Club 1, 2, 3, 4; Epsilon Pi Rho 1, 2, 3, 4, Union Representative 3, 4; Gerard Manley Hopkins Society 2; Loyola Debate Society 1, 2, 3, 4, Secy.-Treas. 2, 3, 4; LOYOLAN 4; Sodality of Our Lady 1, 2, 3, 4; S.A.L. 2, 3, 4, IT Chairman 3, General Co-Chairman 4; Historical Society 1, 2, 3, 4.

KUEBER, JACQUELINE L.  
Freshman Medical Class Secretary 1; Student A.M.A. 1, 2, 3, 4; Alpha Epsilon Iota 1, 2, 3, 4, Vice-President 2.

KUJALA, ROBERT O.  
Math Club 3, 4, Vice-President 3, President 4; Bellarmine Philosophy Club 3, 4; Physics Club 1, 2, 3, 4; Phi Sigma Tau 3, 4; Student Union Congress 4.

KUJAWINSKI, LOUIS G.  
Monogram Club 2, 3, 4; Track Team 1, 2, 3, 4, Co-Captain 4.

KULIK, ROBERT E.  
Tau Kappa Epsilon 1, 2, 3, 4; S.A.M. 3, 4; A.U.S.A. 3, 4; Gold Torch Club 1, 2.

KUMMER, DANIEL W.  
Historical Society 1; Vets Club 2, 3, 4; Economics-Finance Society 3, 4.

KUSEK, EUGENE L.  
Economics-Finance Society 3, 4; Vets Club 3, 4.

KWARTA, BRUCE L.  
Delta Sigma Delta 4; St. Apollonia Guild 1.

LAGORIO, GEORGE L.  
Phi Beta Pi 1, 2, 3, 4; Student A.M.A. 1, 2, 3, 4.

LASH, THERESA R.  
Loyola School of Nursing Assn. 4; Union Congress 3, 4.

LATKOWSKI, YOLANTA P.  
Kappa Beta Gamma 1, 2, 3, 4, Parliamentary 3; Alpha Tau Delta 2, 3, 4; Historical Society 3; Coed Club 1, 2, 3, 4, LSC Vice-President 2; Student Nurse Association 1, 2.

**LAVRICH, JOHN L.**

Accounting Club 3; 4; Historical Society 1; A.U.S.A. 3; Delta Sigma Pi 1, 2, 3, 4; Gold Torch Club 2.

**LAWRENCE, SALLY A.**

*Cadence* 3, 4, Associate Editor 4; Modern Language Club 1, 2, 3, 4, Vice-President 2; Phi Sigma Tau 3, 4; Coed Club 1, 2, 3; Human Relations Club 4; Hopkins Society 1, 2, 3, 4; S.A.L. 3, 4.

**LEE, DAVID F.**

Union Congress 1, 2; Maroon & Gold 3; Loyola News 1; Historical Society 1, 2, 3, 4; Hopkins Society 2, 3; Wasmann Biological Society 1; Bellarmine Philosophy Club 3; Variety Show 1, 2.

**LEE, JOHN J.**

Human Relations Club 4; Sodality of Our Lady 4.

**LEMPKE, GEORGE J.**

Tau Kappa Epsilon 1, 2, 3, 4, Secretary 4; Intramural Bowling 3, President 3; Maroon & Gold 3; Historical Society 1, 2, 4; Human Relations Club 3.

**LEMPKOWSKI, JOHN E.**

Loyola Debate Society 1, 2; Epsilon Pi Rho 1, 2, 3, 4, President 3; Loyola News 1, 2, 3; *Cadence* 3, 4, Music Editor 3, Associate Editor 4; Blue Key Honorary Fraternity 3, 4; Alpha Sigma Nu 3, 4; LOYOLAN 4, Copy Editor 4; Gerard Manley Hopkins Society 1, 2, 3, 4, Treasurer 4.

**LESIAK, THERESE M.**

Kappa Beta Gamma 1, 2, 3, 4, Corresponding Secretary 3, Vice-President 4; Coed Club 1, 2, 3, 4; S.A.L. 2, 3, 4.

**LEVIN, ROBERT M.**

Student A.M.A. 1, 2, 3, 4.

**LEWIS, RHODA M.**

Loyola School of Nursing Assn. 1, 2, 3, 4; Council of Loyola Nurses' Association 3, Secretary 3.

**LIAROS, SAM P.****LISK, RICHARD F.**

Alpha Kappa Psi 2, 3, 4, Vice-President 4; Blue Key Honorary Fraternity 3, 4; Loyola News 3, 4, Business Manager 3, 4; LOYOLAN 3, 4, Business Manager 3; Yearbook 2, Coordinating Editor 2; Leadership Award 2, 3, 4; Marketing Club 2, 3, 4; Union Congress 3; Pi Delta Epsilon 4; Who's Who Among Students in American Universities and Colleges 4.

**LITKOWSKI, ANTOINETTE L.**

Historical Society 1; Coed Club 1, 2, 3; Alpha Tau Delta 2, 3, 4, Pledgemistress 3; Nursing Council 1, 2, 3, 4; Fine Arts Club 1, 2; S.A.L. 4; S.N.A.I. 1, 2, 3, 4; Women's Intramurals 1, 2.

**LITTAU, JOHN F.**

Alpha Kappa Psi 3, 4.

**LORR, ARTHUR G.****LOWE, WAYNE****LUHRS, GAY LEE**

Theta Phi Alpha 1, 2, 3, 4, President 4, Social Chairman 3; Commerce Class Vice-President 1, President 1; Commerce Council Secretary 1; Coed Club 1, 2, 3, 4, Commerce Representative 3; Marketing Club 2, 3, 4, Secretary 3; Historical Society 1; S.A.L. 4; Women's Honorary Society 3, 4; Who's Who Among Students in American Universities and Colleges 4; Leadership Award 1, 4.

**LUZBETAK, STEPHEN B., JR.**

Tau Kappa Epsilon 1, 2, 3, 4; S.A.L. 1, 2; Historical Society 1; Phi Sigma Tau 3, 4; Choral Society 1, 2.

**LYNCH, DAVID G.**

Pi Alpha Lambda 1, 2, 3, 4, Historian 4; Fine Arts Club 2, 3, 4; A.U.S.A. 3, 4, Vice-President 4; Drill Team 1, 2, 3, 4, Executive Officer 4.

**LYONS, DANIEL****LYONS, JAMES P.**

Accounting Club, Executive Board 4; Historical Society 1.

**MACARTHUR, CAMPBELL C., JR.**

Blue Key Honorary Fraternity 1, 2, 3, 4; Phi Alpha Delta 4.

**MACCHITELLI, FRANK J.**

A.U.S.A. 3, 4; Historical Society 4.

**MADAJ, ARTHUR**

Accounting Club 4.

**MAIER, CARL J.****MAKSYM, RONALD L.**

Vets Club 1, 2, 3, 4; Economics-Finance Society 3, 4.

**MALCZEWSKA, Sr. M. GERTRUDE, C.S.F.N.****MALONEY, HELEN P.**

Coed Club 3, 4; Historical Society 3, 4.

**MALONEY, PATRICIA C.**

Historical Society 3; Bellarmine Philosophy Club 3, 4; Human Relations Club 4.

**MARLEY, MAUREEN A.**

Coed Club 1, 2, 4; Variety Show 2, 3, 4; Pow Wow 2, Vice-Chairman 2; LOYOLAN 3, 4; Loyola Union 2, 3, Recording Secretary 2, 3, Board of Governors 2, 3; S.A.L. 2; Loyola Fair Secretary 3; Senior Gift Fund 4; Gerard Manley Hopkins Society 3, 4; Historical Society 1, 2; Fine Arts Club 3; *Cadence* 4, Union Representative 4.

**MARTIN, Br. JOHN J., C.S.V.****MARTIN, JOHN L.****MARTIN, ROBERT W.**

Vets Club 3, 4, Sgt-at-Arms 4, Union Representative 4.

**MATAITIS, THERESA S.****MATES, ARTHUR J.**

Xi Psi Phi 3.

**MATUSZEWSKI, DANIEL C.**

Gerard Manley Hopkins Society 2, 3, 4; Modern Language Club 3; Epsilon Pi Rho 1, 2, 3, 4; Sodality of Our Lady 2, 3, 4, Social Chairman 3; Historical Society 3, 4.

**MAURICE, Sr. MARY, O.S.F.****MAXEY, MARITA J.****MAY, GEORGE E.**

Historical Society 2, 3, 4; Maroon & Gold 3; S.A.L. 3.

**MAZZUCHELLI, LOUIS J.**

Xi Psi Phi 1, 2, 3, 4.

**MCCANN, DAVID T.**

Student A.M.A. 1, 2, 3, 4.

**MCCARTER, PATRICIA A.**

Nursing Council 1, 2, 3, 4, President 4, Secretary 2; President of Sophomore Nursing Class; Alpha Tau Delta 2, 3, 4; Coed Club 1, 2; Women's Honor Society 4; S.A.L. 4; Board of Governors in Union Congress 3; Fine Arts Club 1, 2; S.N.A.I. 1, 2, 3, 4.

**MCCUNE, FRANK****MCDONALD, ROBERT H., JR.**

Phi Beta Pi 2, 3, 4; Student Research 3, 4; Student A.M.A. 1, 2, 3, 4.

**MCDONOUGH, Mrs. MARTIN E.****MCDONOUGH, MARTIN E.****McEACHRAN, DANIEL C.****McGARRY, GUY A.**

Xi Psi Phi 1, 2, 3, 4.

**McGOVERN, RONALD P.**

Accounting Club 1, 2, 3, 4; Historical Society 1, 2.

**McGOVERN, TERENCE P.**

S.A.M. 2, 3, 4, Activities Chairman 3; Sigma Delta Phi 3, 4, Social Chairman 4; S.A.L. 4; Intramurals 3, 4; Human Relations Club 4.

**McGRATH, EDMUND J.**

Delta Sigma Pi 1, 2, 3, 4, President 4; Commerce Council 4; Senior Class Secy-Treas; S.A.M. 3, Sgt-at-Arms 3; Economics-Finance Society 3, 4; Historical Society 1; Senior Gift Committee 4; Intramurals 1, 2, 3, 4; Loyola Leadership Award 3, 4; LOYOLAN 3; Variety Show 3, 4, Business Staff 4; Interfraternity Council 4; Who's Who Among Students in American Universities and Colleges 4.

**McGRATH, JAMES T.**

Marketing Club 2; S.A.M. 3, 4; Sigma Delta Phi 3, 4.

**McLAUGHLIN, JOSEPH H.**

Xi Psi Phi 4.

**McNULTY, EILEEN A.**

Kappa Beta Gamma 3, 4, Treasurer 4; Coed Club 1, 2, 3, 4; Historical Society 1, 2, 3, 4; S.A.L. 3, 4, LSC Chairman; Phi Sigma Tau, 2, 3, 4.

**McPOLIN, JAMES J.**

Student Bar Assn. 1, 2, 3; Phi Alpha Delta 2, 3, Justice 2, 3.

**McREYNOLDS, JOHN W.**

Pi Alpha Lambda 3, 4; Marketing Club 3, 4.

**McVANE, MARY VIRGINIA**

Theta Phi Alpha 3, 4; Coed Club 1, 2, 3, 4; Historical Society 3, 4.

**MERSOL, VALENTIN F.**

Student A.M.A. 1, 2, 3, 4; Phi Beta Pi 1, 2, 3, 4, Treasurer 2.

**METZGER, MICHAEL J.**

Pi Alpha Lambda 2, 3, 4; Vets Club 3, 4; S.A.M. 3, 4.

**MICHOR, MARY ANN**

Nursing Council 1, 2, 3, 4, Vice-President 3; Secretary of Class 2, President of Class 3; Coed Club 2, 3; Sodality of Our Lady 1, 2, 3, 4, Secretary of Graduate Sodality 4; Alpha Tau Delta 2, 3, 4.

**MIGACZ, DELPHINE A.**

Coed Club 1; Sodality of Our Lady 1, 2, 3, 4, Corresponding Secretary 2, 3, Co-Prefect 4; Maroon & Gold 3; Historical Society 4.



MILLER, JOHN A.  
Phi Mu Chi 1, 2, 3, 4; Math Club 2, 3, 4.

MILLER, RICHARD A.  
Sodality of Our Lady 1; Human Relations Club 2, 3; Historical Society 1, 2, 3, 4; Gold Torch 1; Sigma Delta Phi 3, 4.

MILLS, LOREN F.  
Student A.D.A. 1, 2, 3, 4; Secretary 3, 4; Delta Sigma Delta 1, 2, 3, 4.

MISON, ROBERT J.  
Alpha Delta Gamma 2, 3, 4; Marketing Club 2, 3, 4; Union Representative 4; Gold Torch Club 2; A.U.S.A. 3, 4; Sgt.-at-Arms 3; S.A.L. 2, 3, 4; Maroon & Gold 3.

MOFFAT, MILLEN A.  
Delta Sigma Delta 1, 2, 3, 4; A.D.A. 1, 2, 3, 4.

MONIGHAN, BOBETTE F.  
Theta Phi Alpha 2, 3, 4; Coed Club 1, 2; Historical Society 1, 2, 3; S.A.L. 2.

MORELLI, FLORA T.  
Theta Phi Alpha 3, 4; Social Chairman 4; Coed Club 1, 2, 3, 4; Modern Language Club 2, 3, 4; Union Representative 3, 4; Curtain Guild 3, 4; Historical Society 1, 2, 3; Loyola Union 3, 4; Maroon & Gold 3; Gerard Manley Hopkins Society 2, 3; Variety Show 3.

MRVOSH, PAULA M.  
Coed Club 1, 2; Human Relations Club 3; Historical Society 1, 2, 3, 4.

MUELLER, CLEMENS F.  
Vets Club 2, 3, 4; Accounting Club 3, 4.

MULDOWNEY, FRANK E.

MULDOWNEY, WILLIAM J.  
Vets Club 2, 3, 4; Accounting Club 3, 4.

MULKERN, TERESE R.  
Coed Club 1, 2, 3, 4; Board of Governors 1, 2, 3; Kappa Beta Gamma 2, 3, 4; Curtain Guild 3, 4; Women's Residence Hall Council 4; Social Chairman 4; Maroon & Gold 3; Junior Representative 3; Loyola News 1, 2; Fine Arts Club 3; Historical Society 2; Yearbook Business Staff 2; Variety Show 1, 2, 3, 4.

MULTZ, CARTER V.  
Phi Beta Pi 1, 2, 3, 4; Student A.M.A. 1, 2, 3, 4; Research Fellowship 2.

MURPHY, HAROLD E.  
Delta Sigma Pi 1, 2, 3, 4; Gold Torch Club 1, 2; A.U.S.A. 3, 4; Treasurer 3; Marketing Club 2, 4; Historical Society 1.

MUSTARI, FRANK J.  
Tau Kappa Epsilon 2, 3, 4; Historian 4; Loyola News 4; Feature Editor 4; LOYOLAN 3; Loyola Hall Council 2; Human Relations Club 3.

MYALLS, WALTER  
Phi Chi 1, 2, 3, 4; Alumni Chairman 4; Student A.M.A. 1, 2, 3, 4; Student Council 2, 3.

NAHNSEN, CHRISTINE T.  
Sodality of Our Lady 3, 4; Historical Society 3, 4; Coed Club 3, 4; Gerard Manley Hopkins Society 4; Honors Program 3, 4.

NAPOLEON, ROBERT R.  
Student Bar Assn. 1, 2, 3; *Res Ipsa Loquitur* 2, 3.

NAVICKAS, Sr. M. LAMBERTA, S.S.C.

NEBEL, MARY A.  
Kappa Beta Gamma 2, 3, 4; Coed Club 1, 2, 3, 4; S.A.L. 3, 4; Historical Society 1.

NELSON, WILLIAM J.  
Phi Chi 1, 2, 3, 4; Student A.M.A. 1, 2, 3, 4.

NIKLIBORC, EUGENE B.

NIX, GEORGE E.  
Epsilon Pi Rho 1, 2, 3, 4; President 3, 4.

NOLAN, ROBERT A.

NOLAN, WILLIAM F.  
Accounting Club 3, 4.

NOVAK, ROBERT J.  
St. Luke's Guild 1, 2, 3, 4; President 2; Student Council 1, 2, 3, 4; Treasurer 3; Vice-President 4; Phi Beta Pi 1, 2, 3, 4; Student A.M.A. 1, 2, 3, 4.

NOVELLO, SAMUEL J.  
Pi Alpha Lambda 1, 2, 3, 4; Maroon & Gold 2; Variety Show 1, 4.

O'BRIEN, JOHN M., III  
Pi Alpha Lambda 3, 4; Vice-President 4; Marketing Club 3, 4; A.U.S.A.; LOYOLAN 3; Engraving Editor 3.

O'BRIEN, JOHN P., JR.

O'BRIEN, PATRICK J.  
Historical Society 1; Human Relations Club 4.

O'BRIEN, RONALD J.  
Physics Club 1, 2, 3, 4; Math Club 4.

O'BRYAN, ROBERT M.  
Phi Chi 1, 2, 3, 4; Secretary 3; President 4; Student A.M.A. 1, 2, 3, 4.

OCHAB, JOSEPH A.  
Delta Sigma Delta 1, 2, 3, 4; A.D.A. 1, 2, 3, 4.

OLETTI, JOSEPH J.  
Accounting Club 2, 3, 4.

OLSON, EDWIN R.  
Phi Sigma Tau 3, 4; Bellarmine Philosophy Club 3, 4; S.A.L. 4; Historical Society 4.

O'MALLEY, JOSEPH J.  
Phi Sigma Tau 3, 4; Bellarmine Philosophy Club 3, 4; Math Club 3, 4; Historical Society 1, 3, 4; Modern Language Club 2; Vice-President 2.

O'NEILL, TIMOTHY J.  
Choral Society 2.

ORLOSKI, RAYMOND F.  
American Chemical Society 1, 2, 3, 4; Vice-President 3; President 4; Sodality of Our Lady 1, 2, 3, 4; Chemistry Medal 1, 2, 3; Phi Sigma Tau 4; Loyola Union Congressman 1, 2, 3; Fine Arts Club 1; Psychology Club 1, 2; Physics Club 2, 3.

OSETEK, EDWARD M.  
Delta Sigma Delta 1, 2, 3, 4; A.D.A. 1, 2, 3, 4.

O'SHAUGHNESSY, JAMES M.  
Pi Alpha Lambda 2, 3, 4; Historical Society 1, 4; Maroon & Gold 3; S.A.L. 4; Intramura's 1, 2, 3, 4.

OSTASKI, WILLIAM M.

O'SULLIVAN, NEIL

O'TOOLE, JOHN J.  
Phi Alpha Delta 2, 3, 4; Student Bar Assn.

1, 2, 3, 4; Class Representative 4.

OWENS, HUBERT E.

OWENS, JOHN J.  
S.A.M. 2; Vets Club 2, 3, 4; Vice-President 4; Accounting Club 4; Vice-President 4; Intramural Athletic Board 2, 3, 4; Senior Manager 3, 4.

OWENS, THOMAS M.  
Vets Club 3, 4; Accounting Club 3, 4.

PACE, RITA  
Nursing Council 1, 2, 3, 4; Coed Club 2, 3; Alpha Tau Delta 2, 3, 4.

PALUMBO, ANAROSE L.

PARKER, Mrs. LORRAINE  
Loyola News 1, 2, 3; Gerard Manley Hopkins Society 1, 2, 3, 4.

PARRISH, CHARLES M.  
Alpha Kappa Psi 1, 2, 3, 4; Warden 2, 3; Blue Key Honorary Fraternity 3, 4; Historical Society 1, 2, 3, 4; Vice-President 4; Human Relations Club 1, 2, 3; Economics-Finance Society 2, 3, 4; Commerce Council 2, 3; Vice-President 3; Sophomore Class Vice President; Junior Class President; Variety Show 2, 3; Publicity Chairman 2; Business Chairman 3.

PASSALINO, CASIMER A.

PATRICK, DONALD

PATTAN, LOUIS W.

PAULETTI, ROBERT J.

PAUNCHO, PATRICIA

PEDERSON, WILLIAM K.  
Alpha Delta Gamma 1, 2, 3, 4; Secretary 3; Vice-President 4; President 4; Blue Key Honorary Fraternity 3, 4; Alumni Secretary 4; Wassmann Biological Society 1, 2; LSC Intramural Board 1, 2, 3, 4; Manager 3, 4; Arts Council 3, 4; Junior Class Vice-President; Maroon & Gold 3, 4; Co-Chairman 3; Loyola Union Congressman 3, 4; Variety Show 3, 4; Assistant Producer 3; Fine Arts Club 1, 2; Loyola News 1, 2; Historical Society 1, 2; S.A.L. 3, 4; LOYOLAN 4; Interfraternity Council 3, 4; Sgt.-at-Arms 3; Union Fair 2, 3, 4.

PERSHA, DOLORES A.  
Coed Club 2, 3, 4.

PERTICARA, ROBERT J.  
American Chemical Society 4; Intramurals 1, 2, 3, 4.

PETERSON, RONALD E.  
Sigma Pi Alpha 3, 4; President 4; Human Relations Club 3; Historical Society 2, 3, 4; Interfraternity Council 4; S.A.L. 4; S.A.M. 2, 3, 4; Marketing Club 3, 4; Economics-Finance Society 3, 4; Scholarship Award 4.

PETOSA, BERNARD W.  
Sodality of Our Lady 1, 2, 3, 4; First Vice-Prefect 4; Epsilon Pi Rho 1, 2; Modern Language Club 2; Math Club 3, 4; Secretary 4; Phi Sigma Tau 4; Fine Arts Club 4.

PETRICH, JOHN D.

Psi Omega 1, 2, 3, 4; Chaplain 3; House Manager 4; A.D.A. 1, 2, 3, 4.

PHILLIPS, MARY

Theta Phi Alpha 2, 3, 4; Treasurer 4; Coed Club 1, 2, 3; Modern Language Club 1, 2, 3; President 2; S.A.L. 4.

PHILOPOULOS, SOCRATES J.  
Psi Omega 1, 2, 3, 4, Social Chairman 3;  
Dental School Chorus 3, 4, President 3;  
A.D.A. 1, 2, 3, 4.

PHILPOTT, RICHARD L.  
Loyola Hall Council 1; Wasmann Biological  
Society 1, 2, 3, 4; Intramurals 1, 2.

PICCIUCA, JOSEPH J., JR.  
Accounting Club 1; Vets Club 2.

PIEDMONT, ROSALIE A.  
Loyola News 1, 2, Feature Staff 1, 2; Coed  
Club 1, 2, 3; Modern Language Club 2.

PITTACORA, JAMES L.  
A.D.A. 1, 2, 3, 4.

PLAISANCE, FLORENCE

PLANEK, THOMAS W.  
Sodality of Our Lady 3, 4; Human Relations  
Club 3; Philosophy Club 4.

PLANTE, WILLIAM M.  
Tau Kappa Epsilon 1, 2, 3, 4; Loyola Union 2,  
3, 4, President 4; Blue Key Honorary Frater-  
nity 3, 4, Vice-President 4; Interfraternity  
Council 2, 3, Chairman 3; Loyola Fair 3, 4,  
Chairman 3, 4; Historical Society 2, 3, 4;  
Loyola News 1, 2, Fraternity Editor 2; Fine  
Arts Club 3, 4; Dean's Key 4.

POCHLY, DONALD F.  
Phi Chi 1, 2, 3, 4; Student A.M.A. 1, 2, 3, 4.

POLELLE, MICHAEL J.  
Loyola Debate Society 1, 2, 3, 4, President 2,  
Vice-President 3; Historical Society 1, 2, 3, 4,  
Vice-President 3, 4; Fine Arts Club 3, 4; Tau  
Delta Phi 3, 4; Alpha Sigma Nu 3, 4; Treas-  
urer 4; Phi Sigma Tau 3, 4; Blue Key Honora-  
ry Fraternity 4.

POPE, JOHNNIE M.

PORTER, ROBERT J.  
Phi Beta Pi 1, 2, 3, 4; Student A.M.A. 1, 2,  
3, 4.

POWERS, WALTER J., JR.  
Historical Society 1; Gold Torch Club 1, 2;  
S.A.M. 2; Sodality of Our Lady 1, 2, 3, 4,  
Union Representative 2, Social Chairman 3,  
Prefect 4.

PROVENZALE, DONALD J.  
Sigma Pi Alpha 1, 2, 3, 4, President 4;  
Maroon & Gold 3; Class Officer 3.

RACKY, DONALD J.

RAFTERY, MARY T.  
Coed Club 3; Historical Society 3; Human  
Relations Club 4.

RAGAN, GERALD E.

RAGLOW, PAUL J.  
Phi Beta Pi 1, 2, 3, 4, Secretary 2; Student  
A.M.A. 1, 2, 3, 4.

RASHID, AMEEL G.  
Phi Chi 1, 2, 3, 4; Student A.M.A. 1, 2, 3, 4.

RASILEWICZ, CASIMIR E.  
Historical Society 1; Wasmann Biological  
Society 2, 3; Philarets 1, 2.

RAST, PATRICIA D.  
Loyola School of Nursing Assn. 2, 3, 4,  
President 4; Loyola Union Congressman 3, 4,  
Board of Governors 4; Historical Society 4.

REA, LEE A.  
Wasmann Biological Society 1, 2, 3; Alpha  
Delta Gamma 2, 3, 4.

REDDEN, THOMAS R.  
Student Bar Assn. 1, 2, 3; Phi Alpha Delta 2,  
3; Blue Key Honorary Fraternity 1, 2, 3.

REED, ROBERT J.

RESCHKE, HERBERT A.  
Historical Society 3; Phi Sigma Tau 4.

RICHARD, EUGENIE A.  
Loyola School of Nursing Assn. 2, 3, 4.

RINELLA, AUSTIN F.  
Historical Society 1, 2, 3, 4; Human Relations  
Club 2, 3, 4.

ROACHE, CHARLES W.  
Vets Club, 1; S.A.M. 1.

ROACHE, EDNA P.

ROHR, HERBERT J.  
Student A.M.A. 1, 2, 3, 4.

ROONEY, MARGARET M.  
*Cadence* 2, 3, 4; Loyola News 1, 2, 3; Gerard  
Manley Hopkins Society 1, 2, 3, 4.

ROSS, BARBARA A.  
Theta Phi Alpha 2, 3, 4, Recording Secretary  
4; Coed Club 2, 3, 4, Publicity Chairman 4;  
Cheerleader 4; S.A.L. 3, 4; Maroon & Gold  
3; Modern Language Club 2; Historical Society  
2, 3, 4.

RUBIN, FRANCIS M.

RYAN, JOHN F.  
Phi Beta Pi 1, 2, 3, 4, Vice-President Sopho-  
more Class; Student A.M.A. 1, 2, 3, 4; Student  
Research 3, 4.

RYAN, JOHN V.  
Phi Chi 1, 2, 3, 4, Social Chairman 4; Student  
A.M.A. 1, 2, 3, 4.

RYAN, MICHAEL W.  
Pi Alpha Lambda 2, 3, 4; Historical Society  
1; Economics-Finance Society 4.

RYAN, RICHARD T.  
Phi Alpha Delta 2, 3; Student Bar Assn.  
1, 2, 3.

SABOCK, ANN M.

ST. LAWRENCE, FRANKLIN R.  
Bellarmine Philosophy Club 3, 4; Phi Sigma  
Tau 3, 4; Historical Society 3, 4; Epsilon Pi  
Rho 3, 4.

SALETTA, CHRISTY F.

SAMMONS, THOMAS E.  
Phi Beta Pi 1, 2, 3, 4; St. Luke's Guild 2,  
3, 4, Vice-President 2; Student A. M. A. 1,  
2, 3, 4.

SAMPSON, PAUL J.  
Phi Mu Chi 1, 2, 3, 4, Corresponding Secy-  
retary 4.

SAN HAMEL, JANE M.  
Nursing Council 1, 2, 3, 4; Secretary of  
Junior Class 3.

SANDERS, HARVEY C.  
Student A.M.A. 1, 2, 3, 4; Student Council  
3, Representative 3.

SANDZEN, SIGURD C., JR.  
Vice-President of Class 1; Phi Beta Pi 1, 2,  
3, 4, Vice-President 3, President 4; Student  
A.M.A. 1, 2, 3, 4.

SANTSCHI, DON R.  
Student A.M.A. 1, 2, 3, 4.

SAPIENZA, MICHAEL S.  
Choral Society 2, 3, 4.

SARBIESKI, RONALD D.  
Accounting Club 3, 4.

SAWKO, VICTOR J.

SCAFIDI, ANTHONY A.  
American Chemical Society 3, 4; Physics  
Club 4.

SCAVONE, MARILYN

SCHEID, JOHN H.  
Sodality of Our Lady 2, 3, 4; Pi Alpha  
Lambda 2, 3, 4.

SCHENDL, RAYMOND F.  
Phi Chi 1, 2, 3, 4; St. Luke's Guild 1, 2, 3, 4;  
Student A.M.A. 1, 2, 3, 4.

SCHMIDT, BEVERLY B.

SCHMIT, LAWRENCE J.  
Phi Beta Pi 1, 2, 3, 4; Student A.M.A. 1, 2,  
3, 4; Student Council 2.

SCHONBERG, ALBERT  
Alpha Omega 1, 2, 3, 4, Secretary 2.

SCHRAM, JAMES B.  
Psi Omega 1, 2, 3, 4, Secretary 3.

SCHULTZ, SR. PAUL

SCHROEDER, BERNARD R.  
Alpha Delta Gamma 1, 2, 3, 4, Vice-President  
3, House-Treasurer 3; Fine Arts Club 3, 4;  
Gold Torch Club 2, Sgt.-at-Arms 2; A.U.S.A.  
3, 4, Union Representative 3; Arts Council 3,  
Treasurer 3; Intramurals 1, 2, 3, 4, Captain  
2, 3, 4; American Chemical Society 1, 2.

SCULLION, PATRICK J.

SEALS, PHILBERT E.  
Phi Alpha Delta 2, 3, 4; Student Bar Assn.  
2, 3, 4.

SEBASTIAN, AGNES C.  
Theta Phi Alpha 2, 3, 4; Coed Club 2, 3, 4;  
Sodality of Our Lady 2, 3, 4; Historical Society  
2; Human Relations Club 2, 3, 4; Modern  
Language Club 3; Maroon & Gold 3.

SEBASTIAN, JOSEPH G., JR.  
S.A.M. 3, 4; Intramurals 1, 2, 3, 4; Historical  
Society 1.

SEIBEL, JOHN A.

SERES, LAWRENCE H.  
Accounting Club 3, 4, Executive Board 4;  
Commerce Council 1; Freshman Class Secy-  
Treas.; S.A.L. 3, 4; Tau Delta Phi 3, 4.

SGITCOVICH, BEULAH MAE  
Nursing Council 1, 2, 3, 4; Kappa Beta  
Gamma 1, 2, 3.

SHARKEY, PATRICK M.  
Vets Club 2, 3, 4.

SHEA, ANTOINE M.  
Theta Phi Alpha 1, 2, 3, 4, Union Represen-  
tative 3; Coed Club 1, 2, 3, 4; Women's In-  
tramurals 1, 2, 3, 4, Board of Directors 2, 3, 4;  
Fine Arts Club 2, 3, 4; Loyola Union Board of  
Governors 3, 4; Interfraternity Council 3;  
Maroon & Gold 3; Loyola Fair 3, 4, Entertain-  
ment Chairman 4; LOYOLAN 3; Senior Gift  
Fund 4; Historical Society 1, 2, 3, 4; S.A.L.  
3, 4; Variety Show 1, 2; Modern Language  
Club 2.



**SHEDDY, PAUL J.**  
Basketball Team 1, 2, 3, 4, Captain 4; Monogram Club 2, 3, 4; Pi Alpha Lambda 3, 4; Intramurals 2, 3, 4.

**SHEEHAN, THOMAS J.**  
Vets Club 2, 3, 4; Sodality of Our Lady 1, 2, 3, 4; Human Relations Club 2, 3, 4; Historical Society 2, 3.

**SHEEHY, MICHAEL J.**

**SHIVE, OWEN G.**

**SHPIKULA, TARAS W.**

**SIMONAITIS, JOHN J., JR.**  
Student A.M.A. 1, 2, 3, 4.

**SIMONE, VINCENT A.**

**SKLAR, BARRETT D.**  
Student A.M.A. 1, 2, 3, 4.

**SKOFF, EUGENE J.**  
Tau Delta Phi 3, 4, Recording Scribe 3; Historical Society 2; Human Relations Club 2.

**SKUPIEN, JANINE M.**  
Coed Club 1, 2, 3, 4; Historical Society 1, 3; Modern Language Club 2; Human Relations Club 2, 4.

**SMITH, DAVID J.**  
Drill Team 1, 2, 3, 4, Commander 4; Sigma Delta Phi 3, 4, Pledgemaster 4; Phi Sigma Tau 3, 4; A.U.S.A. 3, 4.

**SMITH, FRANCIS W.**  
Pi Alpha Lambda 2, 3, 4, Treasurer 4; LOYOLAN 3, 4, Production Editor 3, Managing Editor 4; Student Union 4; Pow-Wow 4; S.A.M. 3, 4; Gold Torch Club 1; Loyola Fair 4, Grounds Chairman 4; Intramurals 1, 2, 3, 4; S.A.L. 4; Variety Show 3; Pi Delta Epsilon 4; Blue Key Honorary Fraternity 4.

**SMITH, HUGH E.**  
Phi Beta Pi 1, 2, 3, 4, Pledge Chairman 2; Student A.M.A. 1, 2, 3, 4, President 3; Freshman Class Treasurer; Sophomore Class President; St. Luke's Guild 1, 2; Alpha Sigma Nu 3, 4.

**SMYTH, NANCY A.**

**SOLEDAD, TRINIDAD S.**  
Loyola Foreign Student Association 3, 4; Loyola School of Nursing Assn. 3, 4.

**SOMORA, ANTHONY J.**  
American Chemical Society 4; Intramurals 1, 2, 3, 4.

**SONKA, RICHARD J.**  
Sodality of Our Lady 1, 2, 3; Wasmann Biological Society 1, 2, 3, 4; Historical Society 1, 2; Psychology Club 1, 2.

**SPADONI, ALEX J.**  
Student A.M.A. 1, 2, 3, 4; Phi Beta Pi 1, 2, 3, 4.

**SPILLANE, DENNIS E.**  
Historical Society 2, 3, 4; Choral Society 3; Loyola News 4.

**SPINA, ANTHONY F.**  
Tau Kappa Epsilon 1, 2, 3, 4, Pledgemaster 2, Historian 3, President 4; Variety Show 3, 4, Producer 3, Advisor 4; Junior Class Representative 3; Blue Key Honorary Fraternity 3, 4; Union Representative 4; Fire Arts Club 3; Economics-Finance Club 2; Psychology Club 1; Maroon & Gold 2, 3; LOYOLAN 3; S.A.L. 2, 3.

**STARCK, ROBERT L.**  
A.D.A. 1, 2, 3, 4.

**STARZEC, JOHN T.**  
Physics Club 2, 3, 4.

**STEFANI, RONALD H.**  
Phi Beta Pi 1, 2, 3, 4; Student A.M.A. 1, 2, 3, 4.

**STEINLE, MARY ANN T.**  
Alpha Tau Delta 2, 3, 4, Historian 3; Nursing Council 1, 2, 3, 4, Class Treasurer 3; Coed Club 1.

**STENSURD, RAY C.**  
Marketing Club 2, 3, 4.

**STEPHONIC, JEROME V.**  
American Chemical Society 1, 2; Physics Club 2; Fine Arts Club 2; Sodality 1, 2, 3, 4; Economics-Finance Society 3, 4; Senior Gift Fund 4.

**STERMER, EDWARD M.**

**STERNHAGEN, CHARLES J.**  
Senior Class Vice-President 4; Student A.M.A. 1, 2, 3, 4, Vice-President & Delegate 3; Student Council 1, 2, 3, 4, Treasurer 2; St. Luke's Guild 1, 2, 3, 4, Treasurer 2; Freshman Class Student Council Representative.

**STINE, JAY C.**  
Student A.D.A. 1, 2, 3, 4; Xi Psi Phi 1, 2, 3, 4.

**STORTZ, MICHAEL J.**  
Phi Beta Pi 1, 2, 3, 4; Student A.M.A. 1, 2, 3, 4.

**STROM, EDITH E.**  
Loyola School of Nursing Assn. 4.

**SULLIVAN, SHEILA A.**  
Theta Phi Alpha 2, 3, 4; Historical Society 1, 2, 3, 4; Loyola News 1, 2, 3; Coed Club 1, 2, 3, 4.

**SWEETNAM, GEORGE B.**  
Xi Psi Phi 1, 2, 3, 4.

**SZOTT, MICHAEL C.**  
Delta Sigma Delta 1, 2, 3, 4.

**TARKA, EUGENE F.**

**TARPEY, THOMAS**  
Gold Torch Club 1, 2; Sodality of Our Lady 1, 2, 3; Rifle Team 1, 2, 3, 4.

**TAYMANS, ALBERT D.**  
Tau Kappa Epsilon 2, 3, 4; Drill Team 2; Sodality of Our Lady 2, 3, 4; Gold Torch Club 2; Loyola Hall Judiciary 3.

**TERRY, JOHN J.**  
Delta Sigma Pi 2, 3, 4, Treasurer 4; Economics-Finance Society 2, 3, 4; Accounting Club 2, 3, 4, Union Representative 3; Sodality of Our Lady 2, 3; Loyola Union 3, 4, Board of Governors 3, 4; Leadership Award 2, 3, 4; Variety Show 3, Promotion Manager 3; S.A.L. 3, 4; LOYOLAN 3.

**TETENS, ARNOLD R.**  
A.U.S.A. 3, 4.

**TEVENAN, JOHN C.**  
Alpha Kappa Psi 1, 2, 3, 4, Alumni Secy. 2, Secretary 3, President 4; Loyola Union 3; Loyola Fair 2, Merchandise Chairman 3; Interfraternity Council 3, 4; S.A.L. 4; S.A.M. 3.

**THIELEN, JAMES A.**  
Vets Club 3, 4; Marketing Club 4.

**THOMSEN, RAYMOND C.**  
Vets Club 2, 3, 4; Accounting Club 3, 4.

**TOMASIK, THOMAS C.**  
Phi Chi 1, 2, 3, 4; St. Luke's Guild 2, 3, 4; Student A.M.A. 1, 2, 3, 4.

**TOMPULIS, NICHOLAS G.**

**TOOMEY, JOHN J.**  
Xi Psi Phi 4.

**TORTORELLO, CHARMAINE C.**  
Coed Club 3, 4; Historical Society 3, 4; Kappa Beta Gamma 3, 4, Pledgemistress 4; Sodality of Our Lady 3, 4; S.A.L. 3, 4.

**TOVAREK, GEORGE S.**  
Phi Beta Pi 1, 2, 3, 4; Student A.M.A. 1, 2, 3, 4.

**TRISKA, RICHARD E.**  
Sodality of Our Lady 3, 4.

**TULLY, JOHN J.**  
Alpha Delta Gamma 3, 4; Economics-Finance Society 3, 4.

**TUMA, FRANK A.**  
Sodality of Our Lady 1, 2; Historical Society 1, 2, 3, 4; Math Club 4; Physics Club 1, 2, 3, 4, Treasurer 2, 3, President 4.

**TUOHY, JOHN O.**  
Moot Court Commissioner 3; Parliamentary Loyola Union 1, 2, 3; Alpha Sigma Nu 2, 3, Vice-President 2, 3.

**TWOHIG, MARY**  
Human Relations Club 3, 4, Treasurer 4; Sodality 3, 4; Loyola Women's Residence Hall 3, 4, President 4, Judiciary Council Junior Representative 3, Chairman 4; S.A.L. 4.

**TYLKA, DANIEL J.**  
Xi Psi Phi 1, 2, 3, 4; A.D.A. 1, 2, 3, 4.

**UDVARE, ROSEMARIE A.**  
Kappa Beta Gamma 3, 4, President 4; Historical Society 3, 4, Secretary 3, 4; Phi Sigma Tau 3, 4; Loyola Women's Honor Society 3, 4; Coed Club 1, 2, 3, 4; S.A.L. 2, 3, 4.

**VADE BON COEUR, Br. ROBERT A., C.S.V.**

**VALLAR, PHILOMENA R.**  
Coed Club 1, 2, 3; Maroon & Gold 3.

**VAN DYKE, DONALD**  
Alpha Delta Gamma 2; Sodality of Our Lady 2, 3; Epsilon Pi Rho 3, 4.

**VAN VLIERBERGEN, BRIAN R.**  
Blue Key Honorary Fraternity 3, 4, Secretary 3, 4; Interfraternity Council 3, Chairman 3; Arts Council 1; Freshman Class Vice-President; S.A.L. Chairman 3; Union Congressman 1, 2, 3, 4; Gold Torch Club 1, 2; A.U.S.A. 3, 4; Intramurals 1, 2, 3, 4; Pi Alpha Lambda 2, 3, 4, Union Representative 3; Maroon & Gold 3; Loyola News 3; Fine Arts Club 2, 3, 4; Historical Society 4; Variety Show 1, 2, 3, 4; Make-up Director 2, 3, 4; Union Fair 1, 2, 3, 4.

**VERO, DONNA RAE**  
Kappa Beta Gamma 3; Coed Club 2, 3, Publicity Chairman 3; Phi Sigma Tau 3, 4; Sodality of Our Lady 2, 3, 4.

**VETO, JOHN M.**  
Epsilon Pi Rho 3.

**VICEK, THOMAS C.**  
Honors Class 1, 2, 3, 4; Accounting Club 3, 4, Executive Board 4.



VITAIOLI, NICHOLAS R.  
Alpha Kappa Psi 3, 4; Accounting Club 3, 4.

VOLINI, CAMILLO F.

VOLINI, FRANCIS A.  
Pi Alpha Lambda 3, 4.

VRUBLE, BENEDICT M.  
Marketing Club 2; S.A.M. 3.

WAGNER, FREDERIC A.  
Rifle Team 1, 2; Physics Club 1, 2, 3, 4,  
Secretary 2.

WAHL, WILLIAM H.  
Phi Beta Pi 1, 2, 3, 4; Student Council 3;  
Student A.M.A. 1, 2, 3, 4.

WALDRON, MARK A., JR.  
Accounting Club 2, 3, 4; Marketing Club 2.

WALKOWIAK, GENE J.  
Xi Psi Phi 1, 2, 3, 4; A.D.A. 1, 2, 3, 4.

WALKOWSKA, Sr. M. STANISLAUS  
KOSTKA, C.S.F.N.

WALL, ELIZABETH JANE  
Cheerleader 1, 2, 3; Junior Class President 3;  
Maroon & Gold Chairman 3; Coed Club 1,  
2, 3, 4.

WALSH, MAUREEN B.  
Nursing Council 1, 2, 3, 4, Treasurer 1;  
Alpha Tau Delta 2, 3, 4; Coed Club 2.

WALSH, ROGER E.  
Bellarmine Philosophical Society 4; Choral  
Society 4.

WALSH, THOMAS R.  
Marketing Club 3, 4; Vers Club 3, 4.

WALTON, MICHAEL R.  
Phi Mu Chi 1, 2, 3, 4, Historian 3, President  
4; Choral Society 1.

WARD, JAMES J.

WEGGEMAN, DONALD L.  
Historical Society 4; Fine Arts Club 3, 4;  
Phi Sigma Tau 3, 4.

WEISS, LEONARD  
Blue Key Honorary Fraternity 3, 4, Dental  
Representative 4; Executive Council of A.D.A.  
1, 2, 3, 4; Alpha Omega 1, 2, 3, 4, Treasurer

2, President 3; Student Council 4; St. Apollonia  
Guild 2, 3, 4; Freshman Class Treasurer.

WEITZEL, JEROME C.

Historical Society 2, 3, 4; Loyola News 1;  
Gerard Manley Hopkins Society 2, 3; Fine  
Arts Club 2.

WELSH, JOHN R.  
Delta Sigma Delta 4.

WELTY, PAUL J.

WENZEL, ALFRED R.  
Delta Sigma Delta 2, 3, 4, Vice-President 4.

WENTLAND, WILLIAM F.  
Historical Society 1; S.A.M. 3, 4; Economics-  
Finance Society 3, 4.

WHALEN, JOHN M.  
Historical Society 3, 4; Curtain Guild 3.

WHALEN, PATRICK  
Pi Alpha Lambda 2, 3, 4; Management Club 4.

WIENCEK, STANLEY P.  
Pi Alpha Lambda 3, 4; Historical Society 2,  
4; S.A.L. 4; Intramurals 1, 2, 3, 4.

WIERZ, JOHN M.  
Wasmann Biological Society 3, 4.

WILLIAMS, RODGER F.

WINCHESTER, EDWARD E.

WINTERS, RONALD J.  
Student A.M.A. 1, 2, 3, 4; St. Luke's Guild  
1, 2, 3, 4; Phi Beta Pi 1, 2, 3, 4.

WISNESKI, JEROME J.  
Wasmann Biological Society 1, 3, 4; Sodality  
of Our Lady 3, 4; Intramurals 1, 2.

WITTRY, RICHARD G.  
Student Bar Assn. 1, 2, 3, Secretary 3; *Res  
Ipsa Inquitur* 1, 2; Recent Decisions 3.

WOLFGRAM, JUDITH M.  
Theta Phi Alpha 1, 2, 3, 4, Pledgemstress 3,  
Vice-President 4; Coed Club 1, 2, 3, 4, Union  
Representative 2, 3, Vice President 4; Historical  
Society 2, 3, 4, Secretary 2, 3, 4; Modern  
Language Club 2, 3; Gerard Manley Hopkins  
Society 3; LOYOLAN 4, Co-Senior Editor 4;  
Women's Honorary Society 3, 4; Human Re-  
lations Club 3; Maroon & Gold 3; Interfrat-  
ernity Council 3; Loyola Union 2, 3; S.A.L.  
3, 4; Senior Gift Fund 4; Variety Show 1, 2, 3,

4; Who's Who Among Students in American  
Universities and Colleges 4.

WOLSKI, CONRAD A.

Gold Torch Club 1, 2; Choral Society 3.

WOODS, ROBERT M.

Physics Club 3, 4; Intramurals 1, 2, 3, 4.

WOZNIAK, PATRICIA A.

Nursing Council 1, 2, 3, 4; Alpha Tau Delta  
2, 3, 4; Coed Club 1, 2; Wasmann Biological  
Society 1; Graduate Sodality 4.

WREN, JOHN L.

Rifle Team 1, 2, 3, 4; Phi Sigma Tau 3, 4;  
Historical Society 3, 4.

WRIGHT, BARBARA N.

Historical Society 2; Sodality of Our Lady  
2, 3, 4.

WRIGHT, JAMES J.

Phi Beta Pi 1, 2, 3, 4; Student A.M.A. 1, 2,  
3, 4.

WYDRA, EDWARD M.

YETTER, RICHARD R.

Alpha Kappa Psi 1, 2, 3, 4, Historian 2, 3,  
Treasurer 4; Blue Key Honorary Fraternity 3,  
4, Recording Secy-Treasurer 4; Alpha Sigma  
Nu 3, 4, Secretary 4; Junior Class Vice-  
President; Commerce Council 3; Loyola Union  
4; Variety Show 3; Financial Manager 3; Ac-  
counting Club 3, 4; A.U.S.A. 3, 4; Gold Torch  
Club 1, 2; Fair Committee 3; S.A.L. 3, 4;  
Historical Society 1; Intramurals 1, 2, 3, 4;  
Senior Gift Fund 4; Commerce Chairman 4;  
Who's Who Among Students in American  
Universities and Colleges 4.

ZAKER, BERNADETTE

ZIC, ROCCO R.

Accounting Club 3, 4; S.A.M. 4.

ZIEMBA, CASIMIR R.

Xi Psi Phi 1, 2, 3, 4; Go'd Foil Study Club 4.

ZIGLER, BARBARA A.

ZIMMER, JACK A.

Accounting Club 3, 4, Secretary 4; S.A.L. 4;  
Intramurals 3, 4; Economics-Finance Society  
3, 4.

ZUMBAKIS, PAUL S.

Drill Team 1, 2; Economics-Finance Society  
4; Bellarmine Philosophy Club 4.



SEYMOUR, INDIANA

Engravings by

**JAHN & OLLIER** *Engraving Company*

CHICAGO, ILLINOIS

# OUR THANKS

As the last and most pleasant act of the 1959 LOYOLAN, it is befitting that OUR THANKS be extended to all who have been a part of the success of this book. Although it would be impossible to thank everyone by name who has helped to make the LOYOLAN a reality, the following deserve our gratitude for their efforts and encouragement:

The Very Reverend James F. Maguire, S.J., President of Loyola University, who, by his interest, his encouragement, and his generous confidence, is most responsible for the publication of the yearbook.

Mr. Harry L. McCloskey, Dean of Students, who has continually worked to build the LOYOLAN into a tradition on campus.

Rev. Thomas J. Bryant, S.J., our moderator, whose untiring efforts on behalf of the yearbook have been a cornerstone of the book's success. We proudly hail him as the best of moderators and the most loyal of staff members.

Our thanks also go to the following for their cooperation and technical advice:

Jahn & Ollier, our engravers, and especially to Bill O'Connor and John Hancock.

The Graessle-Mercer Company, our printer, and especially to George Graessle and H. Toms Graessle.

Marshall Studio and Benar Studio, our professional photographers, and especially to Tony Comunale.

S. K. Smith Company, our cover manufacturer, and especially to Dick Dwyer.

As to the staff itself, my deepest and sincerest gratitude belongs to Tom Haney, my assistant editor. He has been my right hand, my second head, my co editor, and, above all, my friend. His energy and devotion to the yearbook will always remain in my memory. It has been his book, as well as mine.

John Karklin, our photographer, accomplished the

monumental task of taking most of the pictures in the book, with the exception of the senior portraits. His efforts deserve a monumental "thank you."

Our managing editor, Frank Smith, is another to whom the success of the book must be credited. His efforts in organizing and completing the yearbook will always be appreciated.

The task of writing the copy for the LOYOLAN was given to John Lempkowski, our copy editor. The best tribute to him can be paid by saying that his Muse was inspired.

Bob Ryba, our business manager, is most worthy of praise for his efficient and capable management of the financial operations of the yearbook.

Judy Wolfgram and Ed (Whitey) Biesinger, our senior editors, deserve credit for their outstanding work in completing the senior section of the LOYOLAN.

The success of the sports section must be credited to Charlie Vygantas, our sports editor, whose efforts were most appreciated.

And last but not least, my sincere thanks to the staff members listed below who have contributed a major share in the book's success.

W. M. H.

EPILOGUE FROM THE MODERATOR: It is meet and just that as moderator of the LOYOLAN I say a few special words of praise for William Hegan, our editor-in-chief; Thomas Haney, our assistant editor; and John Karklin, our photographer. Without their contributions of work and leadership the yearbook would not have come out. Their efficiency and loyalty were without measure.

On my own behalf and speaking for the student body, I say a thousand thanks to these three gentlemen who have given us an annual of which we are all truly proud.

Thomas J. Bryant, S.J.

William M. Hegan .....Editor-in-Chief  
Francis W. Smith .....Managing Editor  
John E. Lempkowski .....Copy Editor  
Judith M. Wolfgram .....Senior Editor  
Robert F. Doherty .....Advisory Editor

Thomas M. Haney .....Assistant Editor  
Robert W. Ryba .....Business Manager  
Charles M. Vygantas .....Sports Editor  
Edwin Biesinger .....Senior Editor  
Rev. Thomas J. Bryant, S.J. ....Moderator

PHOTOGRAPHY  
John Karklin

COPY  
Kay Cottrell  
Christine Nahnsen

SPORTS  
Len Vertuno  
Jerry Atwood  
Roy Horton

BUSINESS  
Ken Klein  
Hank Tufo  
Barb O'Brien  
Emmett Burns

ART  
Karen Lester  
Jan Finsen

ASSISTANTS  
Maureen Marley  
Mel Kamm

Walt Hanson  
Joan Leister

Tom Maloney  
Joe Colangelo

Pauline Zaranka  
Kay Dwyer

Two miscellaneous LOYOLAN staff members, Maureen Marley and Kay Cottrell, do their usual miscellaneous jobs.



## LIST OF ACKNOWLEDGEMENTS;

Blue Key National Honor Fraternity, Loyola Chapter  
The *Chicago American* and Mr. Edward P. Doyle  
The *Chicago Daily News*  
The *Chicago Sun-Times*  
The *Chicago Tribune* and Mr. Anthony Marcin  
The *New World* and Miss Lillian Ryan  
Mr. Richard Barry  
Miss Deal and Miss Higgins of the Illinois Catholic  
Women's Club  
Rev. Fred M. Henley, S.J., of West Baden College  
Mr. W. Daniel Conroyd  
Rev. Francis A. Vaughan, S.J.  
Rev. John W. Bieri, S.J.  
Dr. Thomas P. Gafarneault  
Mr. Joseph Eraci  
Mr. Sam Liaros  
Mr. Frank Goodman  
Dean John C. Fitzgerald  
Mr. Nick Hysler  
Dr. Paul Kinery  
Mr. Curt Richter  
Miss Patricia McCarter  
The Members of the President's Council

And the publicity departments of the following  
organizations and institutions:

Continental Can Company  
Board of Trade  
Swift & Company  
Northwestern University  
Chicago, Burlington & Quincy Railroad  
Chicago White Sox  
Argonne National Laboratory  
The Greyhound Corporation  
United Air Lines  
Chicago Park District  
Merchandise Mart  
Wrigley Building  
Mundelein College  
Adler Planetarium  
First National Bank  
Art Institute  
Fifth Army Headquarters  
Inland Steel Company









3 1831 10012248

A N. AIRLINES

AMERICAN

N7534A



